

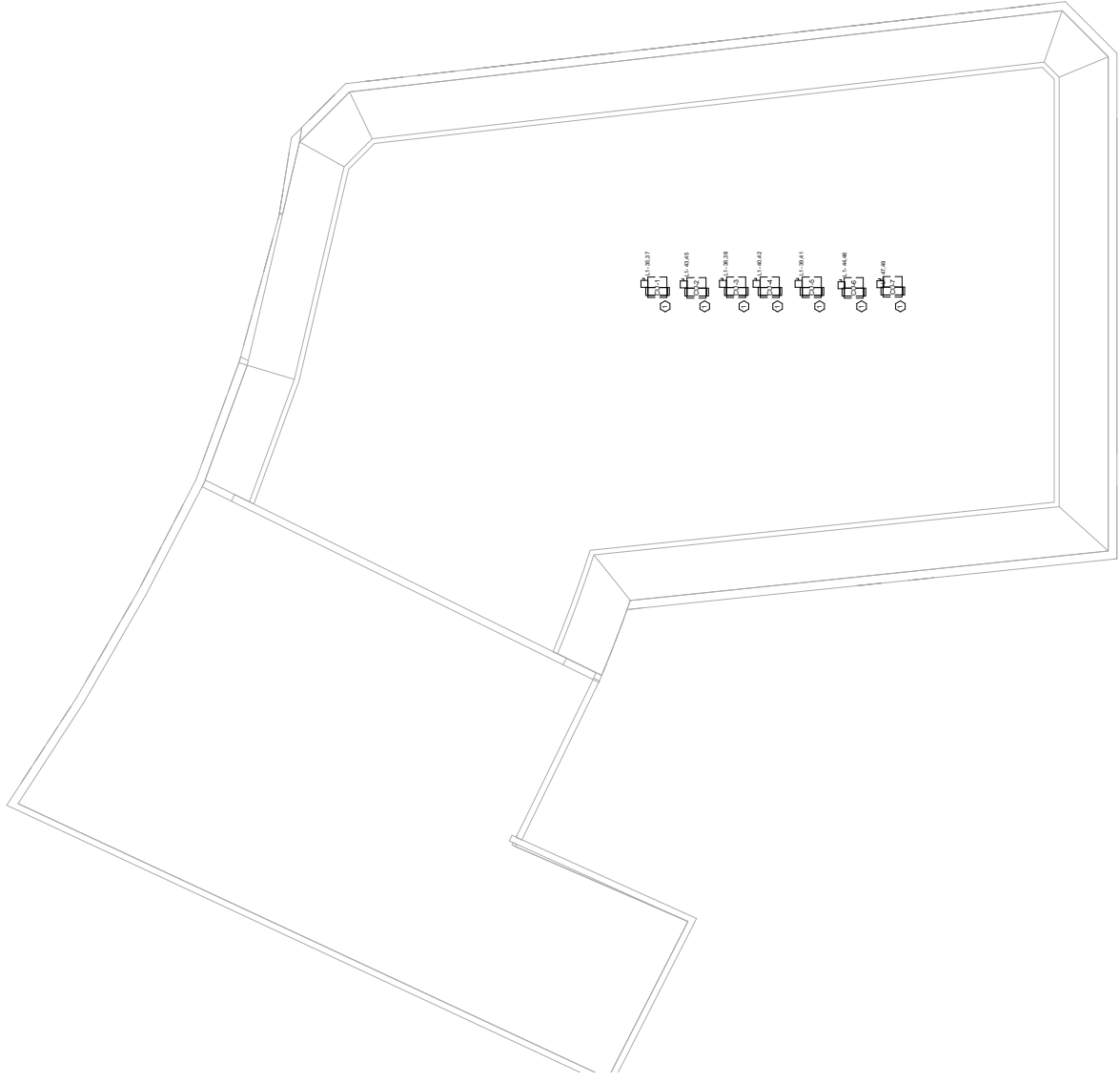

- General Notes (this sheet):**
- A. ALL WORK SHALL BE IN ACCORDANCE WITH THE LATEST EDITIONS OF THE NATIONAL ELECTRICAL CODE (NEC) AND ALL OTHER APPLICABLE CODES.
 - B. MATCH LINES DO NOT INDICATE GROUND WIRE.
 - C. COORDINATE EXACT LOCATION OF ALL MECHANICAL AND ELECTRICAL WORK WITH ARCHITECTURAL DRAWINGS PRIOR TO INSTALLATION.
 - D. PROVIDE UNBUILT FRAMING AS REQUIRED FOR MOUNTING OF DISCONNECT SWITCHES.
 - E. COORDINATE FINAL LOCATION OF ALL RECEPTACLES AND LIGHT FIXTURES WITH ARCHITECTURAL DRAWINGS PRIOR TO INSTALLATION.
 - F. PROVIDE TEMPERATURE RESISTANT GULCHES THROUGHOUT.

- Specific Notes (this sheet):**
- 1. SEE LAYOUT WINGS DIAGRAM SHEET E203. SEE LOCATIONS OF ACCOUNTS ON FIRST FLOOR PLAN E201.



128 MASSACHUSETTS STREET
CAMBRIDGE, MA 02146

PROJECT NUMBER: 1321.0000

CLIENT: MASSACHUSETTS DEPARTMENT OF EDUCATION
100 STATE STREET
CAMBRIDGE, MA 02142

DESIGNER: MULTI STUDIO
3000 MASSACHUSETTS AVENUE
CAMBRIDGE, MA 02142
WWW.MULTISTUDIO.COM

DATE: 06/25/2013
PROJECT: EARLY LEARNING CENTER
SHEET: 101

THIS DOCUMENT IS THE PROPERTY OF MULTI STUDIO AND IS NOT TO BE REPRODUCED OR TRANSMITTED IN ANY FORM OR BY ANY MEANS, ELECTRONIC OR MECHANICAL, INCLUDING PHOTOCOPYING, RECORDING, OR BY ANY INFORMATION STORAGE AND RETRIEVAL SYSTEM.



General Notes (this sheet):
A. PROVIDE DETECTORS FOR ALL AIR HANDLING UNITS EXCEPTING GREATER THAN 2000 CFM AIR FLOW.
B. SEE SPECIAL SYSTEMS DETAILS SHEET E301 FOR ADDITIONAL SYSTEM REQUIREMENTS.
C. PROVIDE DETECTORS IN ALL ROOMS AND FUNCTION BOX TELEDATA RECEPTacles TO IT ROOM.

Specific Notes (this sheet):
NO WORK THIS AREA. FIRE ALARM SERVICES ARE EXISTING.



