

LA LA REGIRA FIELDS LIGHTING FY 2022 PARISH OF ASCENSION

SEPTEMBER 2022

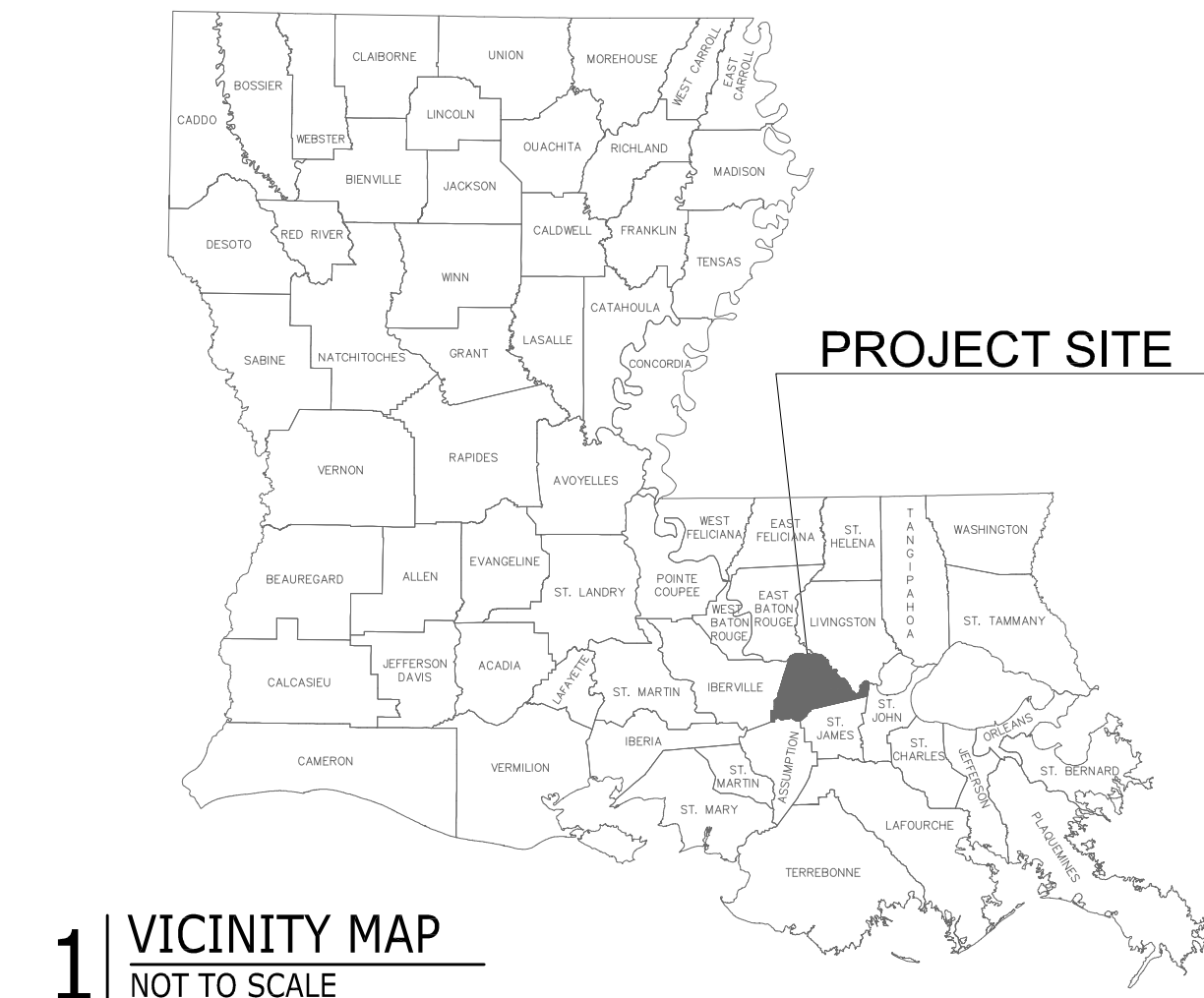

PARISH PRESIDENT
CLINT COINTMENT

ASCENSION PARISH COUNCIL MEMBERS

- DISTRICT 1 ALVIN "COACH" THOMAS, JR
- DISTRICT 2 JOEL ROBERT
- DISTRICT 3 TRAVIS TURNER
- DISTRICT 4 COREY ORGERON
- DISTRICT 5 DEMPSEY LAMBERT
- DISTRICT 6 CHASE MELANSON
- DISTRICT 7 AARON LAWLER
- DISTRICT 8 TERI CASSO
- DISTRICT 9 DAL WAGUESPACK
- DISTRICT 10 JOHN CAGNOLATTI
- DISTRICT 11 MICHAEL MASON

LALA REGIRA PARK
896 CLAY STREET
DONALDSONVILLE, LA 70346

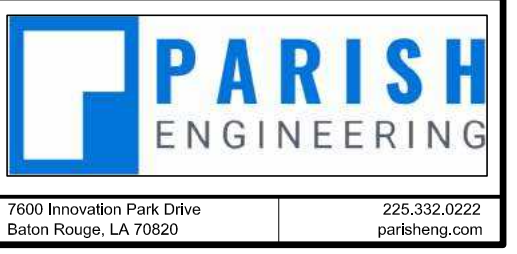

All drawings and written material appearing herein constitute original and unpublished work of the engineer and may not be duplicated, used, or disclosed without written consent of the engineer. Do not scale drawings. Contractor is responsible for verifying any and all quantities indicated in these documents when bidding and during construction.

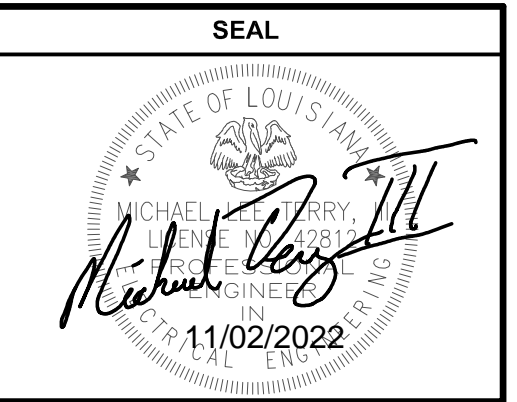

PROJECT INFORMATION	
LALA REGIRA FIELDS LIGHTING	896 Clay Street Donaldsonville, LA 70346

REVISIONS		
1	ADDENDUM 1	11/02/22

SHEET INFORMATION	
DATE:	09/08/2022
DRAWN BY:	CC
CHECKED BY:	SC
PROJECT #:	22-092

SHEET NAME
ELECTRICAL COVER SHEET

SHEET NUMBER
E0.0

SYMBOL SCHEDULE	
	FIELD SPORTS LIGHTING POLE & FIXTURES
	UNDERGROUND ELECTRICAL SERVICE
	DENOTES TO BE DEMOLISHED
	PULLBOX
	EXIST. LIGHT POLE

ELECTRICAL DEMOLITION NOTES

- THE LOCATIONS OF EXISTING CIRCUITS AND EQUIPMENT ARE SHOWN IN AN APPROXIMATE WAY ONLY AND HAVE NOT BEEN INDEPENDENTLY VERIFIED BY THE OWNER OR ITS REPRESENTATIVE. THE CONTRACTOR SHALL DETERMINE THE EXACT LOCATION OF ALL EXISTING ELECTRICAL DEVICES, EQUIPMENT, AND WIRING BEFORE COMMENCING WORK AND AGREES TO BE FULLY RESPONSIBLE FOR ANY AND ALL DAMAGES WHICH MIGHT BE CAUSED BY THE CONTRACTOR'S FAILURE TO EXACTLY LOCATE AND PRESERVE ANY AND ALL EXISTING PORTIONS OF THE ELECTRICAL SYSTEMS.
- THE CONTRACTOR SHALL REMOVE SUCH EXISTING WORK AS CALLED FOR ON THE DRAWINGS OR AS REQUIRED TO CLEAR THE AREAS OF NEW CONSTRUCTION.
- ALL EQUIPMENT REMOVED THAT IS NOT BEING REUSED SHALL REMAIN THE PROPERTY OF THE OWNER OR SHALL BE DISPOSED OF AS REQUIRED.
- EXCEPT AS OTHERWISE NOTED, ALL EXISTING ELECTRICAL WORK WHICH WILL NOT BE RENDERED OBSOLETE AND WHICH MAY BE DISTURBED DUE TO ANY CHANGES REQUIRED UNDER THIS CONTRACT, SHALL BE RESTORED TO ITS ORIGINAL OPERATING CONDITION. OTHER ELECTRICAL WORK OR MATERIAL RENDERED OBSOLETE SHALL BE ABANDONED WHERE CONCEALED AND REMOVED WHERE EXPOSED. OLD UNUSED WIRING AND DEVICES SHALL BE REMOVED FROM THE ABANDONED (CONCEALED) CONDUITS. OUTLETS SHALL BE PROVIDED WITH BLANK COVERS. ANY CONDUITS STUBBED OUT OF MASONRY SURFACE SHALL BE CUT INTO SURFACE AND PATCHED.
- WHERE EXISTING ELECTRICAL WORK INTERFERES WITH NEW WORK AND WHERE SUCH INSTALLATIONS ARE TO REMAIN IN USE, THE INSTALLATIONS SHALL BE DISCONTINUED AND RELOCATED AND/OR RECONNECTED TO COORDINATE WITH THE WORK INDICATED ON THE CONTRACT DRAWINGS AS SPECIFIED.
- WHERE EXISTING RACEWAYS THAT ARE NOT TO BE REUSED INTERFERE WITH NEW WORK, THESE RACEWAYS SHALL BE REMOVED BACK TO THE NEAREST JUNCTION BOX OR PULL BOX AND THE OPENINGS BLANKED.
- CONTRACTOR SHALL MAINTAIN CONTINUITY OF BRANCH CIRCUITS SERVING MULTIPLE ITEMS OF WHICH ONE OR MORE ARE BEING DEMOLISHED. CONDUCTORS AND CONDUITS FOR THOSE ITEMS BEING DEMOLISHED SHALL BE REMOVED AS FAR AS PRACTICABLE.
- IT SHALL BE THE CONTRACTOR'S RESPONSIBILITY TO REMOVE ALL EXISTING ELECTRICAL EQUIPMENT AND DATA WIRING NOT REUSED OR NOT NECESSARY FOR THE COMPLETION OF THIS PROJECT.
- IF ANY BRANCH CIRCUIT WIRING FEEDING EQUIPMENT TO REMAIN IN PLACE FOR REUSE IS DAMAGED DURING CONSTRUCTION, THE CONTRACTOR SHALL REPLACE THE NEW BRANCH CIRCUIT WIRING OF THE SAME SIZE AND TYPE AS THAT OF THE EXISTING AT NO COST TO THE OWNER.
- EXISTING DEVICES ARE SHOWN IN GRAY. CONDUIT AND WIRING ARE NOT GENERALLY SHOWN AND SHALL BE THE RESPONSIBILITY OF THE CONTRACTOR. ADDITIONAL DEMOLITION WORK AND CLARIFICATION OF INDICATED WORK WILL BE GIVEN BY RFI.
- COORDINATE THE REMOVAL AND REINSTALLATION (OR PROTECTION IN PLACE) OF EXISTING ELECTRICAL EQUIPMENT AND DEVICES WITH THE WORK OF OTHER TRADES TO REPLACE OR REFRESH EXISTING WALLS AND CEILING.
- WHERE EXISTING CIRCUITS ARE BEING REMOVED IN EXISTING PANELS, PROVIDE A NEW, NEATLY TYPED DIRECTORY WHICH INDICATES WHERE "SPARE" BREAKERS ARE LOCATED. ANY EXISTING BREAKERS THAT ARE NOT FEEDING DEVICES SHALL REMAIN AND BE LABELED AS A "SPARE."

ELECTRICAL SITE PLAN KEYNOTES

- EXISTING RACK, WIRE WAY, PANELS, WIRING, CONDUIT SHALL BE DEMOLISHED AND REMOVED. EXISTING UTILITY TRANSFORMER, UTILITY METER ARE TO REMAIN
- EXISTING LIGHTING CONDUCTORS TO BE REMOVED. EXISTING CONDUIT TO BE CUT 5'-0" FROM THE END AND CAPPED SUCH THAT CAP IS BELOW GRADE.

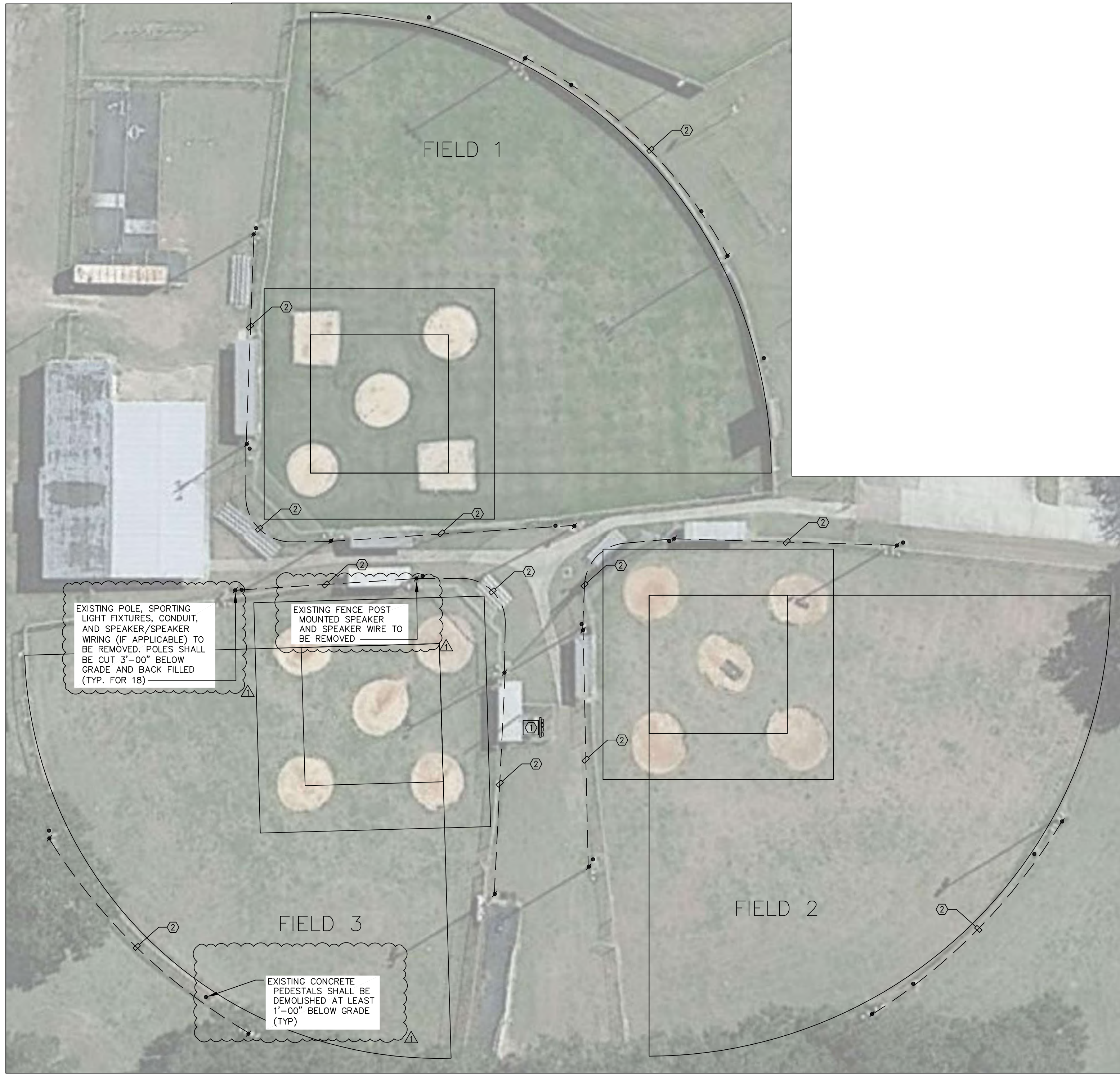

NORTH
1 ELECTRICAL DEMOLITION PLAN
 SCALE = 1" = 30'-0"

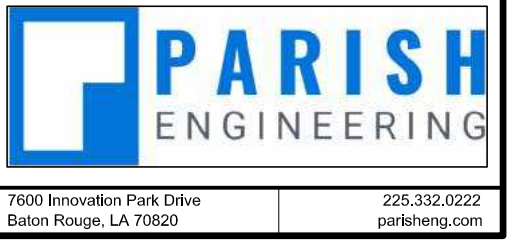

All drawings and written material appearing herein constitute original and unpublished work of the engineer and may not be duplicated, used, or disclosed without written consent of the engineer. Do not scale drawings. Contractor is responsible for verifying any and all quantities indicated in these documents when bidding and during construction.

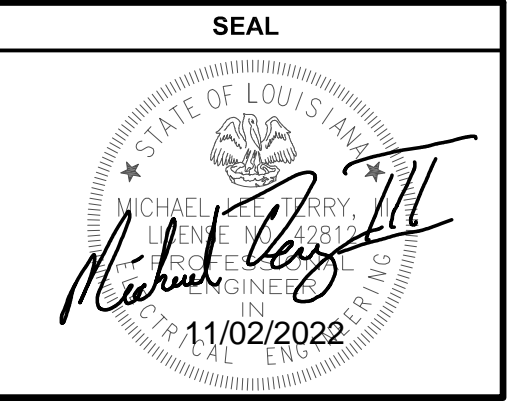

PROJECT INFORMATION

LA LA REGIRA FIELDS LIGHTING

896 Clay Street
 Donaldsonville, LA 70346

REVISIONS		
1	ADDENDUM 1	11/02/22

SHEET INFORMATION	
DATE:	09/08/2022
DRAWN BY:	CC
CHECKED BY:	SC
PROJECT #:	22-092

SHEET NAME
 ELECTRICAL DEMOLITION PLAN

SHEET NUMBER
 E1.0