

BONADONA - CATALDO DRAINAGE IMPROVEMENTS

ASCENSION PARISH , OWNER
PARISH PRESIDENT
CLINT COINTMENT
COUNCIL MEMBERS

LIST OF DRAWIGS

- 1
- TITLE SHEET
- 2
- GENERAL NOTES
- 3
- CATCH BASIN DETAILS
- 4
- SITE MAP
- 5-10
- ST. PATRICK STREET
- 11-13
- MAGINNIS STREET
- 14-17
- VATICAN DRIVE
- 18-19
- EDNA STREET
- 20
- CATALDO STREET
- 21-23
- BONNIE LANE
- 24-26
- CATADONNA STREET
- 27-29
- OUTFALL DITCH

- DISTRICT 1
-
- ALVIN "COACH" THOMAS SR.
- DISTRICT 2
-
- JOEL ROBERT
- DISTRICT 3
-
- TRAVIS TURNER
- DISTRICT 4
-
- COREY ORGERON
- DISTRICT 5
-
- DEMPSEY LAMBERT
- DISTRICT 6
-
- CHASE MELANCON
- DISTRICT 7
-
- AARON LAWLER
- DISTRICT 8
-
- TERI CASSO
- DISTRICT 9
-
- DAL WAGUESPACK
- DISTRICT 10
-
- JOHN CAGNOLATTI
- DISTRICT 11
-
- MICHEL MASON



OWNER PROJECT NO. PM 19-12-002

TYPE OF CONSTRUCTION:
DITCH GRADING, CULVERT PIPES, CATCH
BASINS AND EXCAVATION.

NOTE:
THE 2018 LOUISIANA DOTD STANDARD
SPECIFICATIONS FOR ROADS AND BRIDGES AS
AMENDED BY THE PROJECT SPECIFICATIONS
SHALL GOVERN THE PROJECT.

NOTE:
PROJECT CLASSIFICATION PER L.R.S. 37:2163.D
HIGHWAY, STREET & BRIDGE OR HEAVY CONSTRUCTION

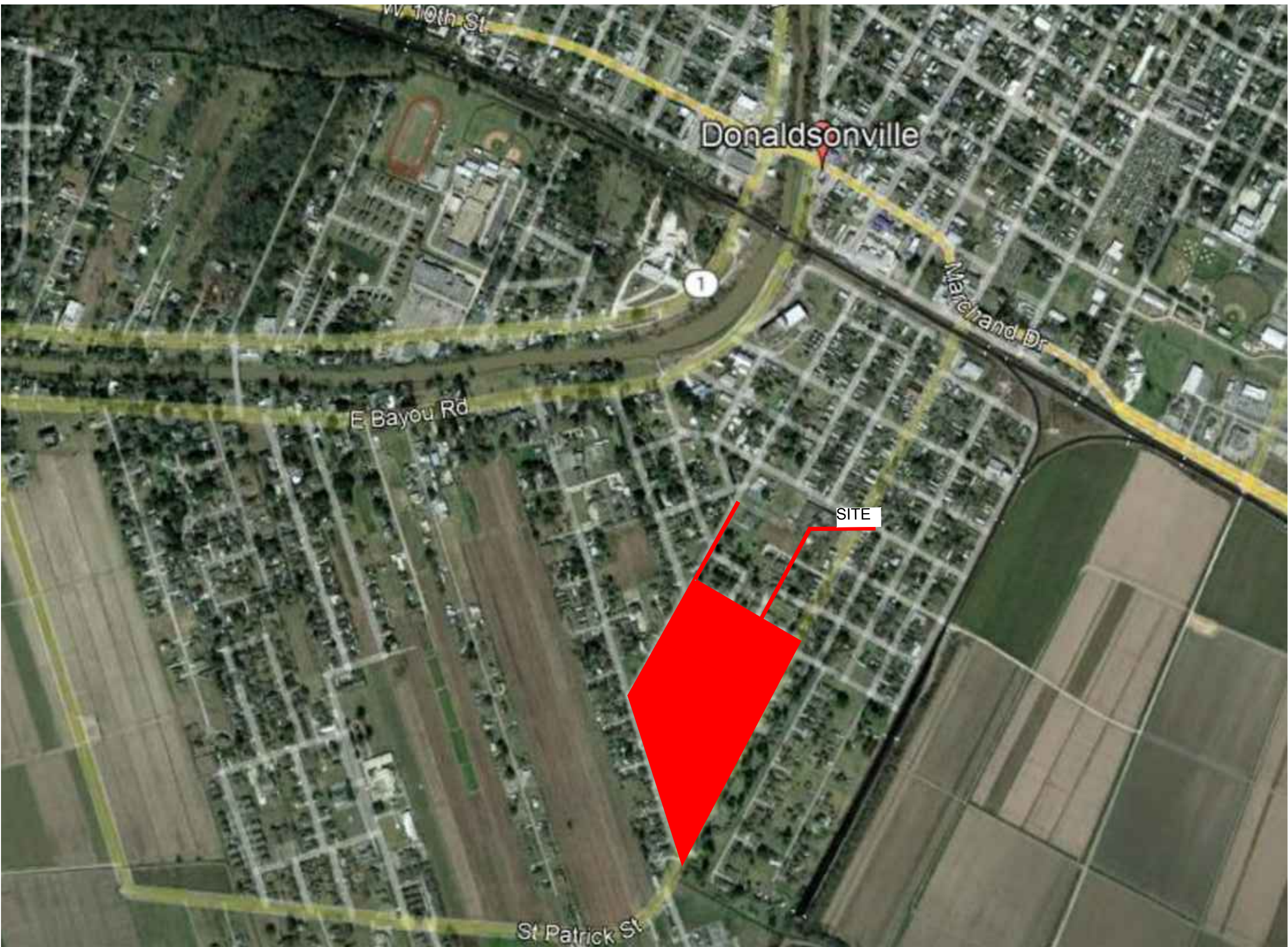

VICINITY MAP
SCALE: NTS



NOTES:



NO.	REVISION / ISSUE	DATE

FIRM NAME & ADDRESS
MB DESIGN CONSULTANTS
JATINDER GOEL
225-412-4900
8841 BLUEBONNET BLVD., SUITE A
BATON ROUGE, LA 70810

PROJECT NAME & ADDRESS
BONADONA - CATALDO
DRAINAGE IMPROVEMENTS
DONALDSONVILLE,
LOUISIANA

DRAWING NAME
TITLE SHEET
SHEET NO.
1

GENERAL NOTES:

1.

PRIOR TO ANY CONSTRUCTION, IT IS THE CONTRACTORS RESPONSIBILITY OF CONTACTING LA ONE CALL 1-800-272-3020 AND NON-PARTICIPATING UTILITY COMPANIES AND PHYSICALLY VERIFYING THE EXACT LOCATION, DEPTH, OR HEIGHT OF ALL UNDERGROUND AND OVERHEAD UTILITIES. THE CONTRACTOR SHALL BE HELD SOLELY RESPONSIBLE FOR ANY DAMAGE OR LIABILITIES OCCASIONED BY HIS FAILURE TO COMPLY WITH THESE INSTRUCTIONS.
2.

THE CONTRACTOR SHALL BE RESPONSIBLE FOR THE REGULATION OF ALL TRAFFIC AT PROJECT SITE DURING CONSTRUCTION AND SHALL COMPLY WITH ALL REGULATIONS TO ENSURE THE SAFETY OF THE WORKMEN AND THE PUBLIC DURING ALL PHASES OF CONSTRUCTION.
3.

SAWCUTTING OF CONCRETE WALKS, DRIVES, AND CURBS SHALL BE FULL DEPTH.
4.

THE USE OF FLAG MEN AND OR ANY OTHER SAFETY MEASURE SHALL BE UTILIZED BY THE CONTRACTOR TO ENSURE SAFE VEHICULAR PASSAGE.
5.

UPON COMPLETION OF WORK, CONTRACTOR SHALL CLEAN AREAS WITHIN CONSTRUCTION LIMITS, REMOVE ALL TOOLS, SUPPLIES, AND EQUIPMENT AND WASH DOWN ALL PAVEMENT AREAS.
6.

CONTRACTOR SHALL MAINTAIN A CONSTANT LONGITUDINAL SLOPE NOT TO EXCEED 5% ON SIDEWALK, TYP. CONTRACTOR IS RESPONSIBLE FOR ALL EXCAVATION AND FILL MATERIAL TO ACHIEVE UNIFORM SLOPE AND TO FILL ANY LOW AREAS ALONG PATH ROUTE. FIELD VERIFY. SIDEWALK SHOULD BE SLOPED TO DRAIN: HOWEVER CROSS SLOPE IS NOT TO EXCEED 2% @ 1:50 ON SIDEWALK AND PAVED AREAS.
7.

CONTRACTOR IS RESPONSIBLE FOR VERIFYING THE LOCATION OF ALL EXISTING ELEMENTS AND SHALL REPORT ANY NOTICEABLE DISCREPANCIES TO THE PROJECT ENGINEER PRIOR TO CONSTRUCTION.
8.

IT SHALL BE THE RESPONSIBILITY OF THE CONTRACTOR TO ENSURE THAT ALL UTILITY BOXES, VALVES, METERS, CLEANOUTS ETC. THAT FALL IN THE CONSTRUCTION AREA ARE RAISED OR LOWERED TO BE FLUSH WITH THE FINISHED GRADE.
9.

CONTRACTOR SHALL PERFORM ALL NECESSARY EXCAVATION TO EXISTING SWALES, CATCH BASINS AND DITCHES TO MAINTAIN ADEQUATE DRAINAGE TO ALL AREAS. CONTRACTOR WILL INSURE PROPER FLOW THROUGH DRAIN PIPE TOWARDS DITCH. ANY SWALES OR LOW AREAS LOCATED IN THE FIELD BUT NOT NOTED ON THE DRAWINGS WILL BE IMMEDIATELY BROUGHT TO THE ATTENTION OF THE ENGINEER, AND IT WILL BE THE CONTRACTORS RESPONSIBILITY TO ENSURE POSITIVE DRAINAGE TOWARDS CATCH BASINS AND DRAINAGE PIPES IN ALL AREAS DISTURBED BY CONSTRUCTION.
10.

ALL REQUIRED DRAIN PIPE SHALL BE SET TO MAINTAIN POSITIVE DRAINAGE.
11.

ALL SIDEWALKS SHALL TERMINATE FLUSH WITH EXISTING PAVING SURFACES.
12.

ALL REQUIRED FILL MATERIALS SHALL COMPLY WITH SECTION 203 EXCAVATION AND EMBANKMENT OF THE LOUISIANA STANDARD SPECIFICATIONS FOR ROAD AND BRIDGES 2006 EDITION AND SHALL BE PLACED IN 6" LIFTS.
13.

CONTRACTOR SHALL MAINTAIN ALL WORK WITHIN PROPERTY AND EXISTING RIGHT OF WAY WHERE POSSIBLE, WHERE EQUIPMENT OR MATERIALS IS TO BE STORED, OR WORK IS TO BE DONE OUTSIDE THE RIGHT OF WAY, THE CONTRACTOR SHALL OBTAIN PERMISSION OF THE OWNER A MINIMUM OF 24 HOURS PRIOR TO COMMENCING THE WORK.
14.

CONTRACTOR SHALL HYDROSEED OR SLAB SOD ALL AREAS DISTURBED BY CONSTRUCTION ACCORDING TO THE APPLICABLE SECTIONS OF THE LOUISIANA DOTO STANDARDS.
15.

THE CONTRACTOR SHALL BE COGNIZANT OF THE EXISTENCE OF UTILITIES WITHIN THE PROJECT AREA AND SHALL TAKE ALL NECESSARY PRECAUTIONS TO ENSURE THAT NO DAMAGE AND/OR SERVICE INTERRUPTION SHALL BE INFLICTED UPON THESE FACILITIES. THE CONTRACTOR SHALL COORDINATE DIRECTLY WITH THE UTILITIES COMPANIES AND BE RESPONSIBLE FOR ANY FEES NECESSARY IN MOVING SUCH UTILITIES AND SHALL NOTIFY THE ENGINEER AND UTILITY COMPANY PRIOR TO PERFORMING WORK IN THESE AREAS. THE CONTRACTOR SHALL BE SOLELY RESPONSIBLE FOR ANY DAMAGE CAUSED BY HIS FAILURE TO FOLLOW THESE DIRECTIONS OR TO PERFORM HIS WORK IN A SAFE AND RESPONSIBLE MANNER.
16.

ALL WORK PERFORMED SHALL CONFORM TO STANDARD SPECIFICATIONS OF THE DEPARTMENT OF TRANSPORTATION DEVELOPMENT.
17.

LOUISIANA LAW REQUIRES A MINIMUM OF 48 HOURS NOTICE TO UNDERGROUND UTILITY OWNERS BEFORE YOU PERFORM ANY DIGGING OR DEMOLITION AS REQUIRED BY THE "LOUISIANA UNDERGROUND UTILITIES AND FACILITIES DAMAGE PREVENTION LAW", CONTRACTORS SHALL CALL LOUISIANA ONE CALL AT 1-800-272-3020.
18.

CONTRACTOR SHALL VERIFY BUILDING AND PARKING LOT LAYOUT WITH THE PROJECT ENGINEER PRIOR TO FORMING WALKS AND PARKING LOT AREAS.
19.

CONTRACTOR IS RESPONSIBLE FOR FIELD VERIFYING ALL EXISTING UTILITIES WITHIN WORK AREAS PRIOR TO EXCAVATION.
20.

CONTRACTOR SHALL BACK FILL AGAINST TOP OF CURBS AND CONCRETE WALKS AT A MAXIMUM SLOPE OF 3:1 TO EXISTING GRADE UNLESS NOTED OTHERWISE.
21.

CROSS SLOPE OF PAVING SHALL NOT EXCEED 2% AT HANDICAP ACCESSIBLE SPACES.
22.

CONTRACTOR SHALL GRADE PAVEMENT AROUND SIDEWALKS AND CURBS FOR POSITIVE DRAINAGE TO AN INLET OR DESIGNATED DRAINAGE AREA.
23.

THE CONTRACTOR MUST HAVE WRITTEN APPROVAL FROM THE PROJECT ENGINEER BEFORE ANY CHANGE IN DESIGN IS MADE.
24.

THE CONTRACTOR SHALL NOT ENTER UPON NOR CAUSE DAMAGE TO ANY ADJACENT PROPERTIES WITHOUT WRITTEN PERMISSION FROM SAID PROPERTY OWNERS
25.

ALL FILL LIFTS SHALL BE COMPACTED TO A MINIMUM DENSITY OF 95% OF THE STANDARD PROCTOR DENSITY ASTM D-698 WITH SUITABLE FILL MATERIAL ACCEPTABLE TO TESTING LABORATORY. MAXIMUM LOOSE LIFT TO BE 6".

GENERAL CONCRETE NOTES

1.

ALL CONCRETE SHALL BE 4000PSI AVERAGE COMPRESSIVE STRENGTH AT 28 DAYS UNLESS OTHERWISE NOTED
2.

ALL CONCRETE SHALL BE PROVIDED WITH POLY PROPYLENE FIBERS OR EQUAL
3.

ALL CONCRETE CONSTRUCTION AND REINFORCING BARS DETAILS SHALL CONFORM TO LATEST CRSI MANUAL OF STANDARD PRACTICE ACI-318 AND ACI-350R WHICHEVER IS MORE STRINGENT
4.

ALL REINFORCING STEEL SHALL BE GRADE 60, CONFORMING TO ASTM A-615
5.

REINFORCING STEEL SHALL HAVE THE FOLLOWING CLEAR CONCRETE COVER, UNLESS OTHERWISE NOTED

5.1.

PRIMARY REINFORCEMENT EXPOSED TO EARTH 3" CLEAR

5.2.

SECONDARY REINFORCEMENT EXPOSED TO EARTH 2" CLEAR
6.

CONTINUOUS REINFORCEMENT SHALL BE LAPPED FOR REQUIREMENTS OF ACI 318, USING CLASS B SPLICE
7.

ALL EXPOSED SURFACES OF WALLS AND COLUMNS SHALL BE TREATED PLYWOOD FORMED AND COATED WITH A REPAIR MORTAR

LEGEND:	
	EXIST. OVERHEAD ELECTRIC LINE
	EXIST. WATER LINE
	EXIST. GAS LINE
	EXIST. POWER POLE
	EXIST. UTILITY POLE
	EXIST. GUY WIRE
	EXIST. TELEPHONE PEDESTAL
	EXIST. FIRE HYDRANT
	EXIST. PIPELINE MARKER
	EXIST. MAIL BOX

UTILITY NOTE:

THE CONTRACTOR SHALL BE RESPONSIBLE FOR DETERMINING THE EXACT LOCATION, DEPTH AND SIZE OF ALL UNDERGROUND UTILITIES AND STRUCTURES AND SHALL BE LIABLE FOR ANY DAMAGE CAUSED BY FAILURE TO COMPLY WITH THESE INSTRUCTIONS.

Louisiana

LAONECALL.COM

811

BY LAW, ANYONE PLANNING MECHANIZED DIGGING OR EXCAVATION WORK IN LOUISIANA MUST NOTIFY LOUISIANA ONE CALL BY CALLING 811 OR 1-800-272-3020 OR BY GOING TO THEIR WEBSITE AT WWW.LOUISIANA811.COM AT LEAST TWO FULL BUSINESS DAYS PRIOR TO THE PROJECT'S START DATE.



NOTES:



NO.	REVISION / ISSUE	DATE

FIRM NAME & ADDRESS
MB DESIGN CONSULTANTS
JATINDER GOEL
225-412-4900
8841 BLUEBONNET BLVD., SUITE A
BATON ROUGE, LA 70810

PROJECT NAME & ADDRESS
BONADONA - CATALDO
DRAINAGE IMPROVEMENTS

DONALDSONVILLE,
LOUISIANA

DRAWING NAME

GENERAL NOTES

SHEET NO.

2

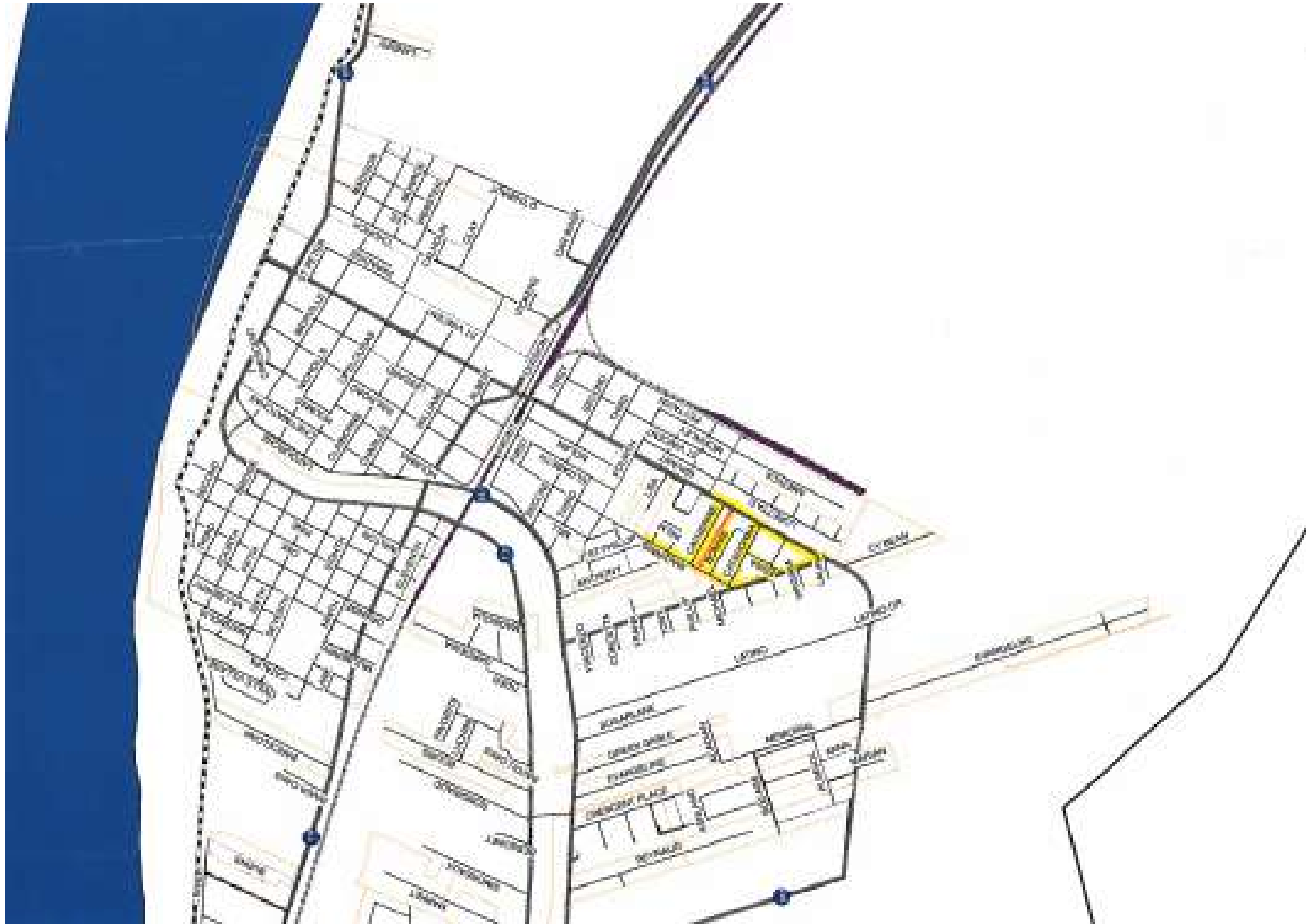

SITE MAP
SCALE: 1:50



NOTES:

NO.	REVISION / ISSUE	DATE

FIRM NAME & ADDRESS
MB DESIGN CONSULTANTS
JATINDER GOEL
225-412-4900
8841 BLUEBONNET BLVD., SUITE A
BATON ROUGE, LA 70810

PROJECT NAME & ADDRESS
**BONADONA - CATALDO
DRAINAGE IMPROVEMENTS**
DONALDSONVILLE,
LOUISIANA

DRAWING NAME
SITE MAP

SHEET NO.
4

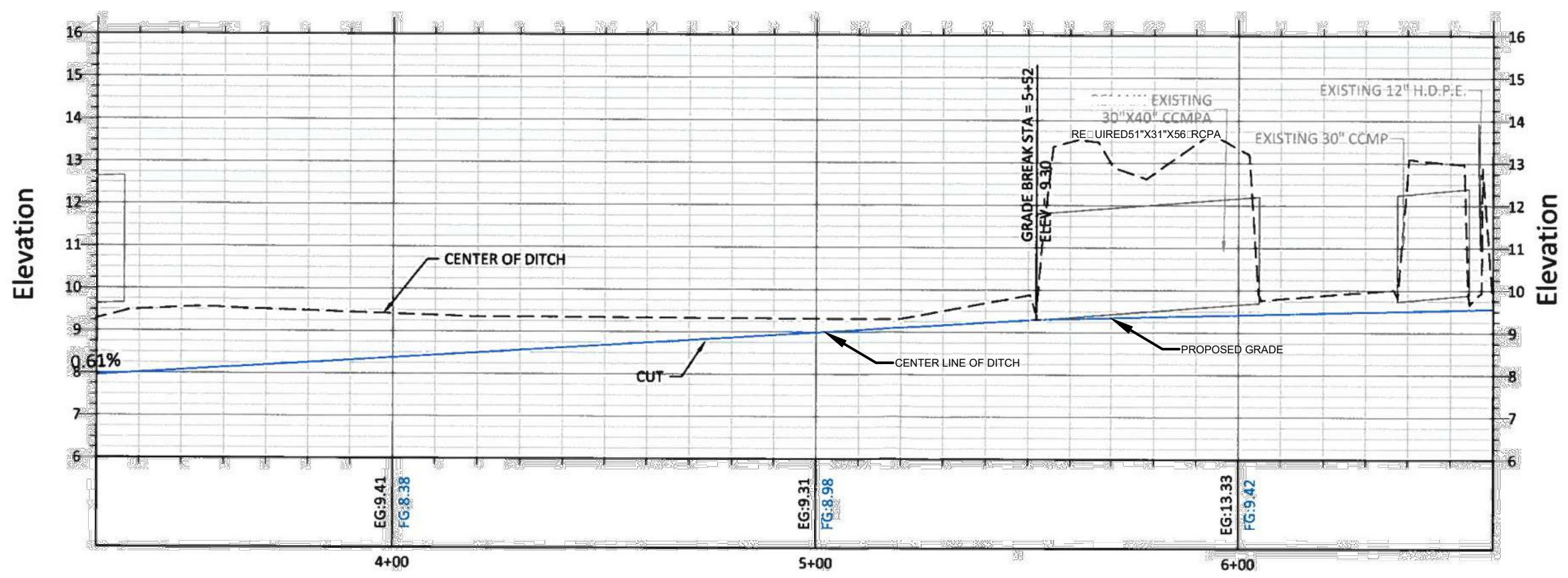
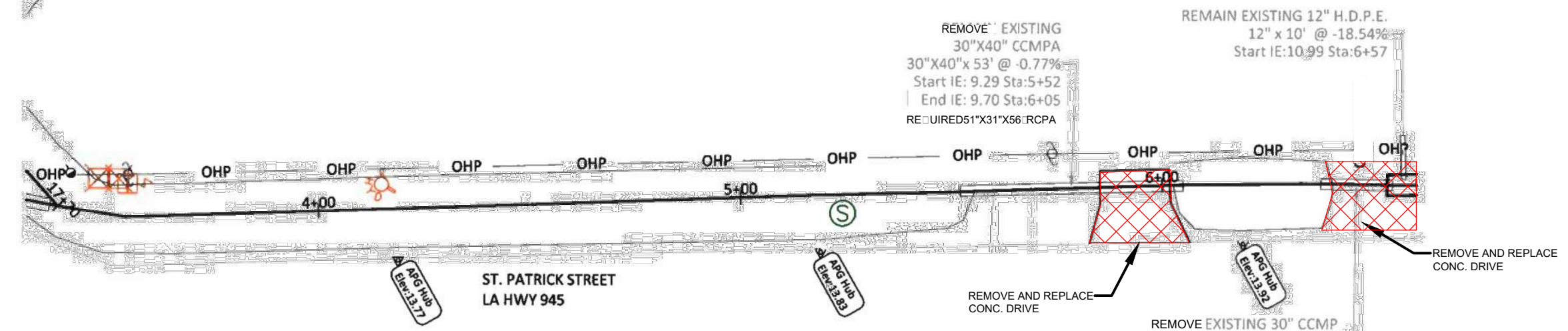
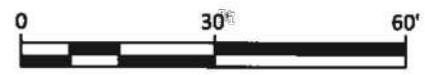

PROJECT	SAINT PATRICKS			
	ST. PATRICK STREET			
	SHEET TITLE			
SHEET NO.	6			
	PROJECT NO.			
ENG-17-004		PREPARED BY	ASCENSION PARISH ENGINEERING DEPARTMENT	42077 Churchpoint Road, Gonzales, LA 70737 • 225-621-8543
3+30.00-6+60.00				
DESIGNED		D.D.	APPROVALS	REVISIONS
DRAWN		D.D.		
CHECKED		D.P.		
DATE		8/1/17		
STATUS				

SURESH B. OZA
License No. 16540
PROFESSIONAL ENGINEER
STATE OF LOUISIANA

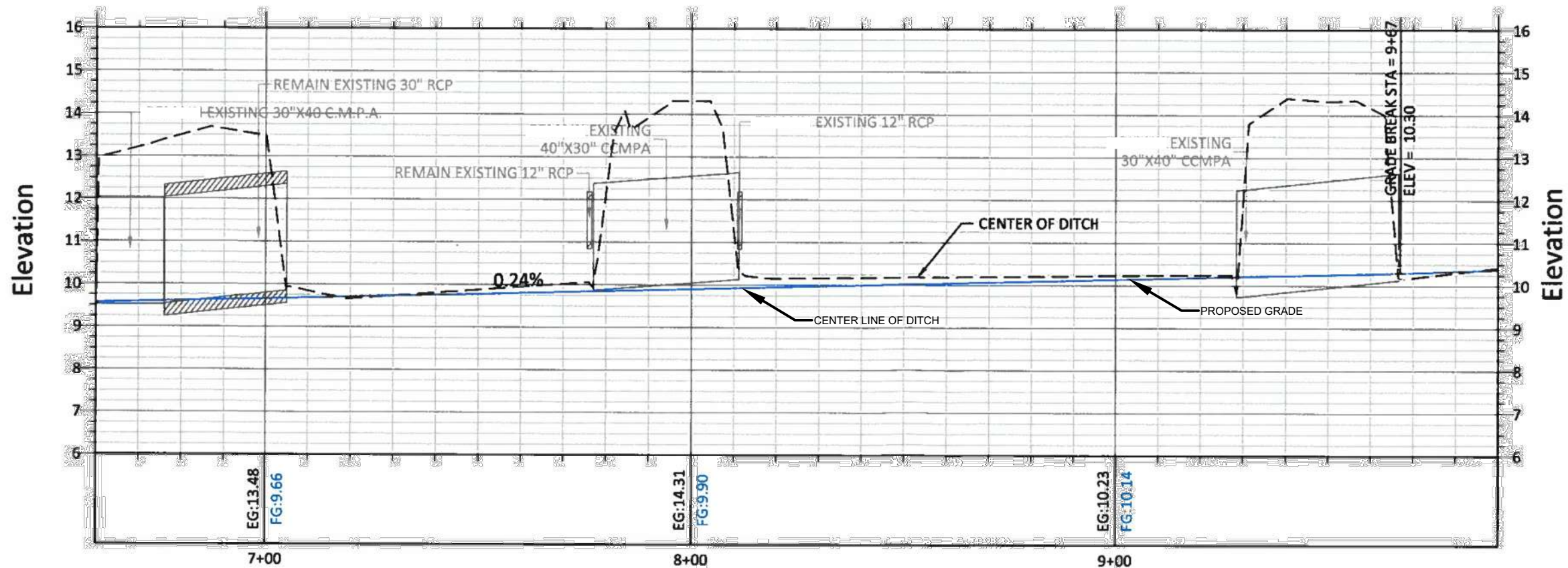
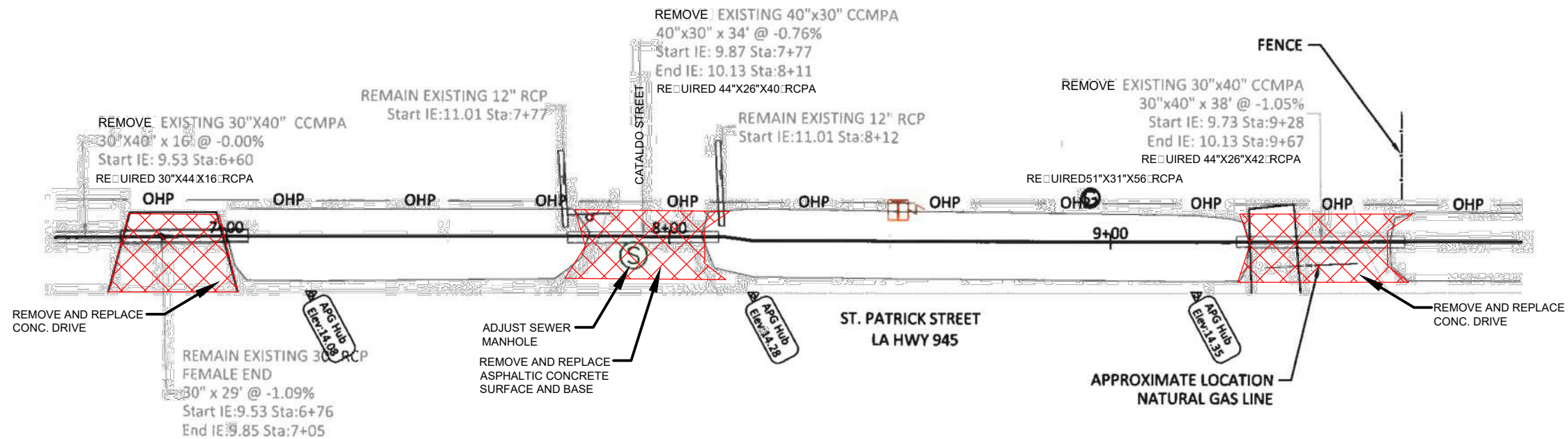

REVISIONS

APPROVALS

DESIGNED

D.D.

DRAWN

D.D.

CHECKED

D.P.

DATE

8/1/17

STATUS

SEAL



PREPARED BY



ASCENSION
PARISH
ENGINEERING
DEPARTMENT

42077 Churchpoint Road, Gonzales, LA 70737 • 225-621-8543

PROJECT

SAINT PATRICKS
ST. PATRICK STREET

SHEET TITLE

ALIGN WEST 1
6+60.00-9+90.00

SHEET NO.

7

PROJECT NO.

ENG-17-004

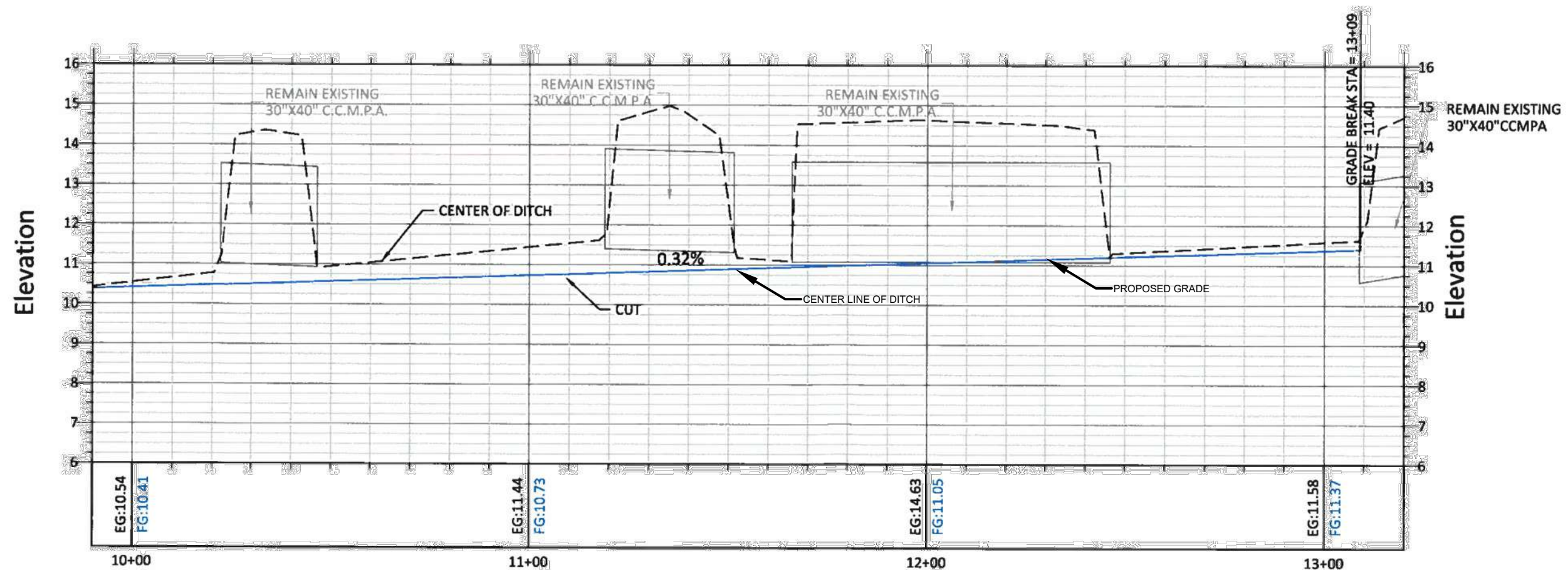
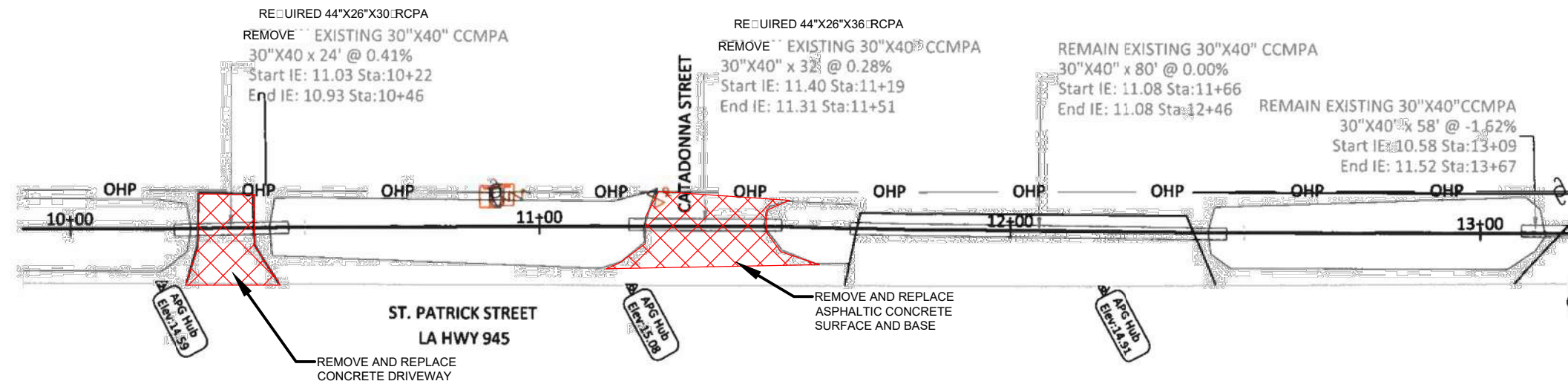

REVISIONS				

APPROVALS					
DESIGNED	D.D.	DRAWN	D.D.	CHECKED	D.P.
DATE	8/1/17	STATUS			



PREPARED BY
**ASCENSION
PARISH
ENGINEERING
DEPARTMENT**

PROJECT
**SAINT PATRICKS
ST. PATRICK STREET**

SHEET TITLE
ALIGN WEST 1

SHEET NO.
8

PROJECT NO.
ENG-17-004

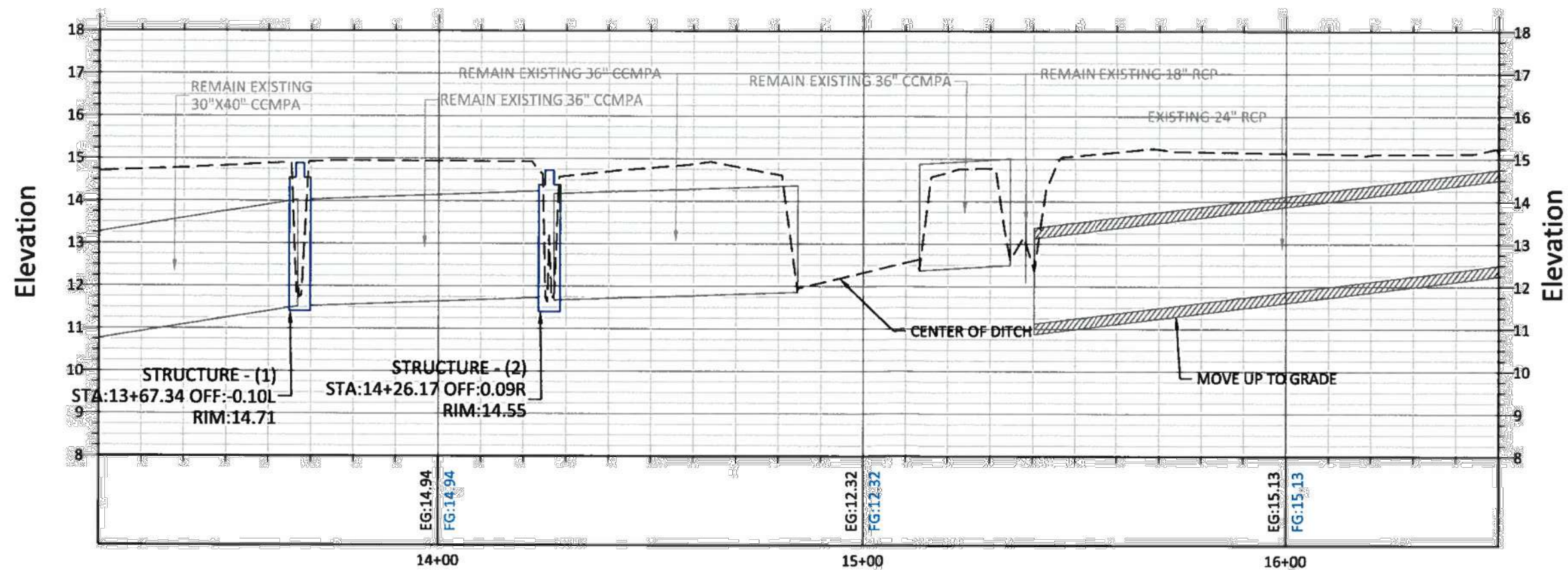
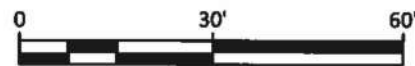
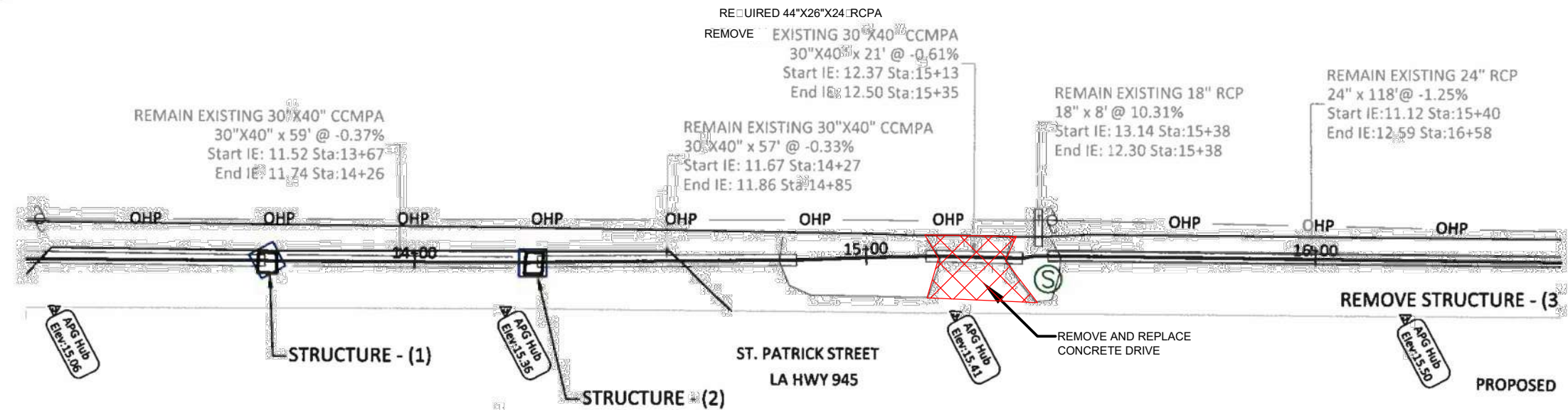

REVISIONS

APPROVALS

DESIGNED D.D.

DRAWN D.D.

CHECKED D.P.

DATE 8/1/17

STATUS

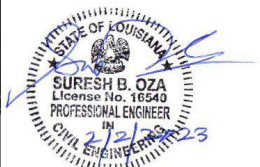

SEAL



PREPARED BY
**ASCENSION
PARISH**

**ENGINEERING
DEPARTMENT**

42077 Churchpoint Road, Gonzales, LA 70737 • 225-621-8543

PROJECT
**SAINT PATRICKS
ST. PATRICK STREET**

SHEET TITLE
**ALIGN WEST 1
13+20.00-16+50.00**

9

PROJECT NO.

ENG-17-004

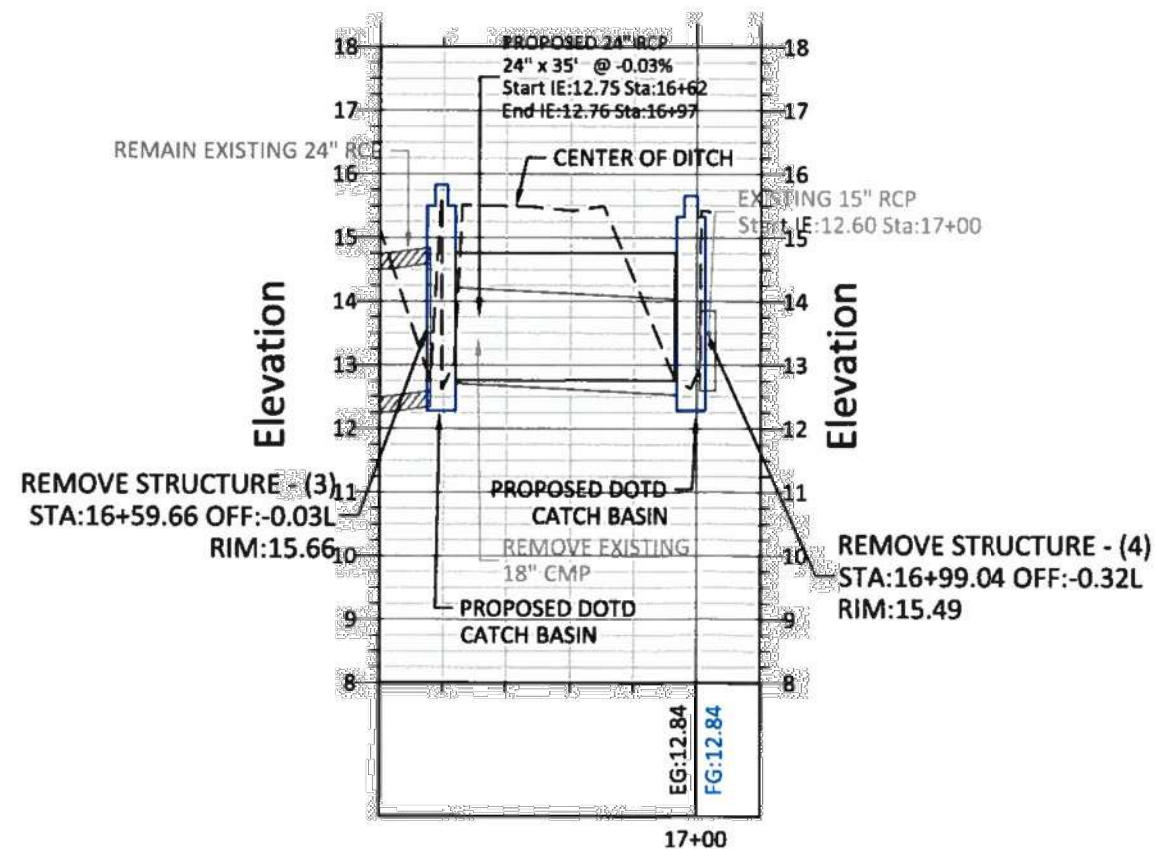
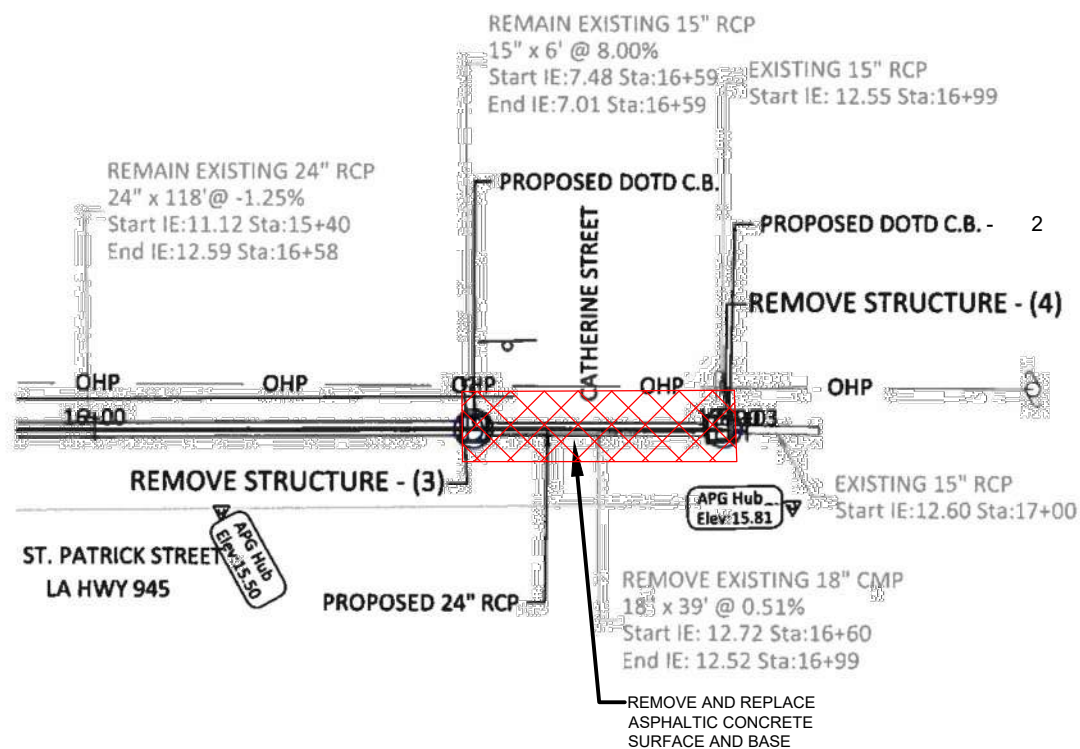
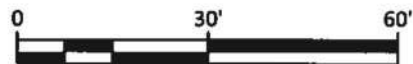

REVISIONS

APPROVALS

DESIGNED D.D.

DRAWN D.D.

CHECKED D.P.

DATE 8/1/17

STATUS

SEAL

PREPARED BY



ASCENSION
PARISH
ENGINEERING
DEPARTMENT

42077 Churchpoint Road, Gonzales, LA 70737 • 225-621-8543

PROJECT

SAINT PATRICKS

ST. PATRICK STREET

SHEET TITLE

ALIGN WEST 1

16+50.00-17+02.87

10

PROJECT NO.

ENG-17-004

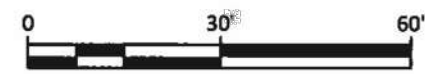

WEST

EAST

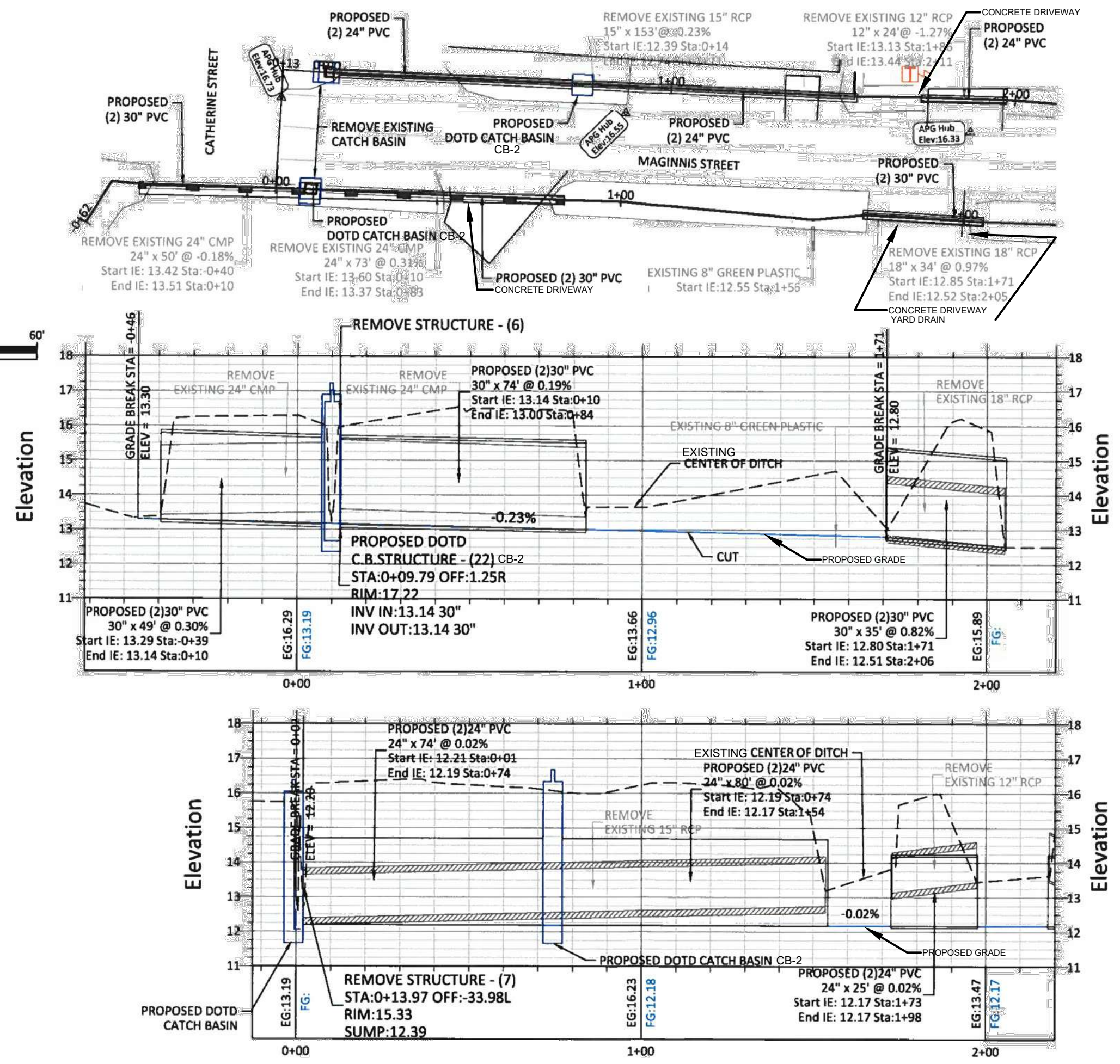

REVISIONS									
	DESIGNED	D.D.	DRAWN	D.D.	CHECKED	D.P.	DATE	8/1/17	STATUS
APPROVALS									
SEAL									
PREPARED BY	ASCENSION PARISH ENGINEERING DEPARTMENT 42077 Churchpoint Road, Gonzales, LA 70737 • 225-621-8543								
PROJECT	SAINT PATRICKS MAGINNIS STREET		SHEET TITLE ALIGN 2 WEST & EAST -0+61.52-2+20.00A2W						
SHEET NO.			11						
PROJECT NO.			ENG-17-004						

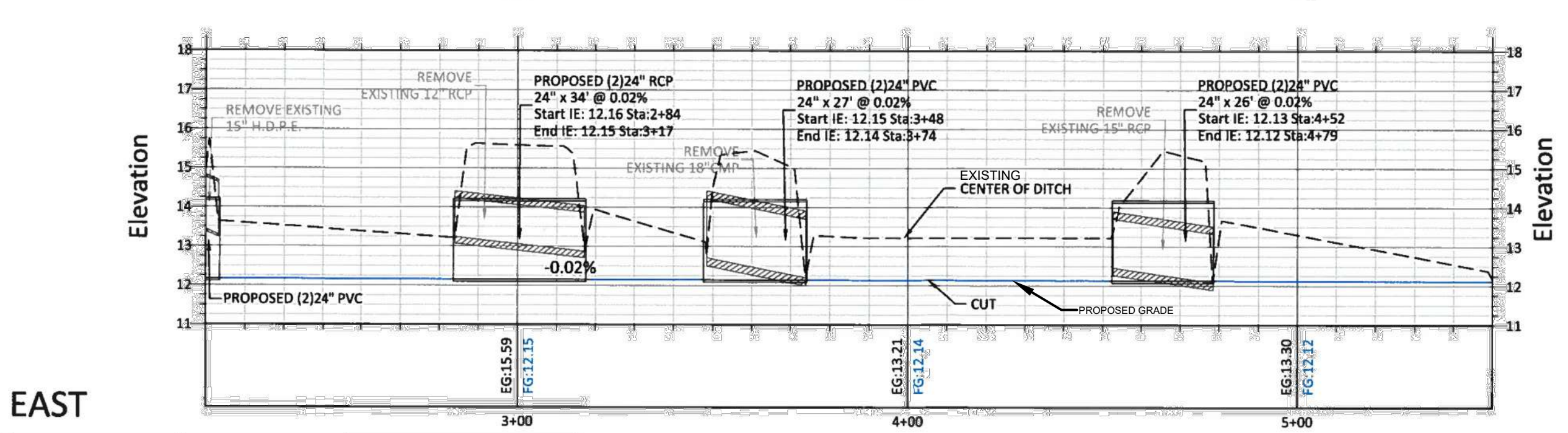
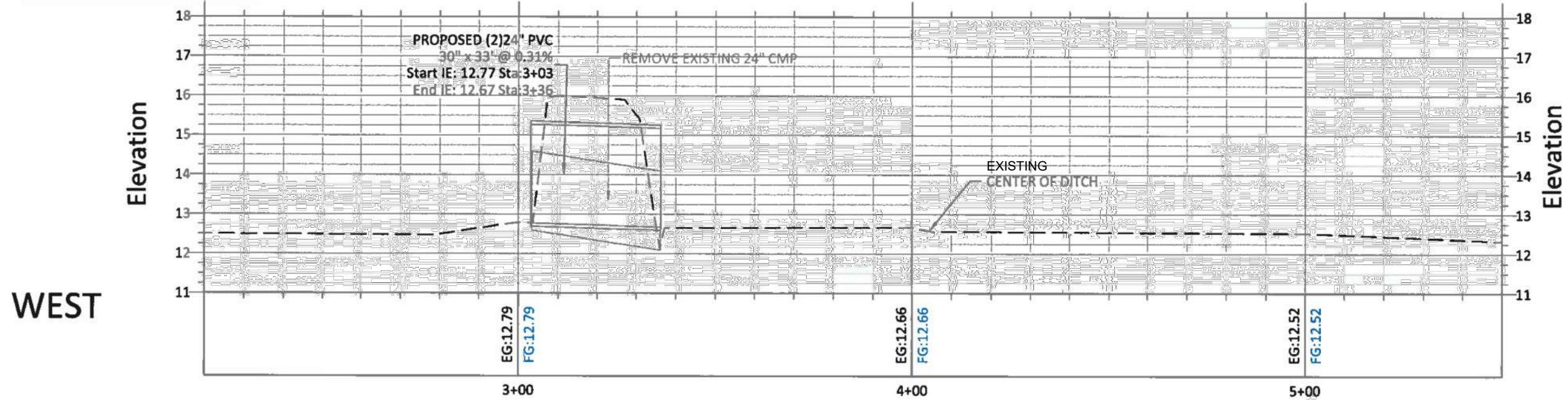
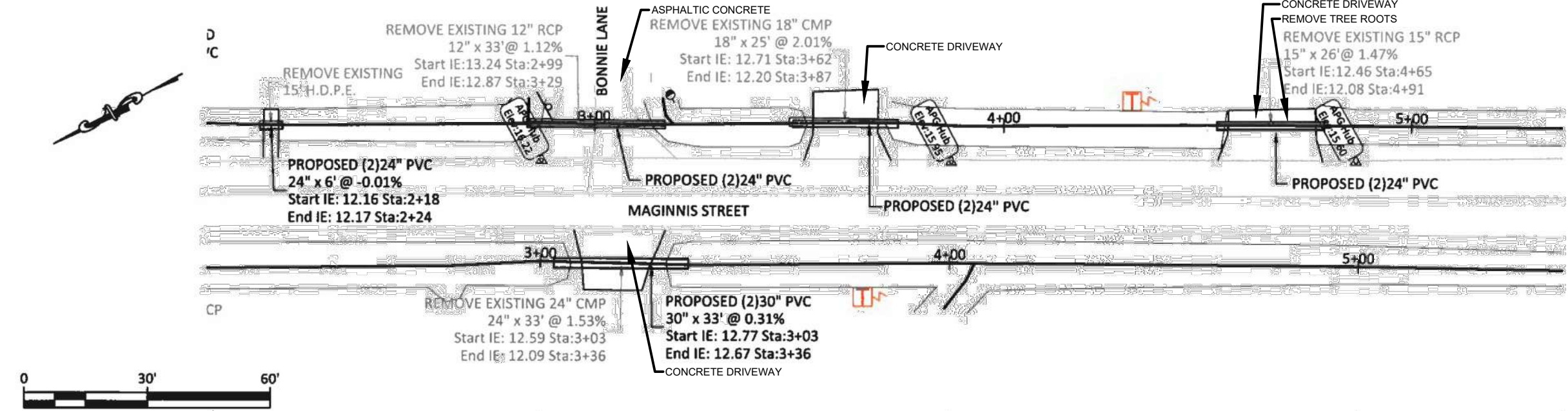

DESIGNED	D.D.
DRAWN	D.D.
CHECKED	D.P.
DATE	8/1/17
STATUS	

SEAL

PREPARED BY

ASCENSION PARISH ENGINEERING DEPARTMENT

PROJECT: SAINT PATRICKS MAGINNIS STREET

SHEET TITLE: ALIGN 2 WEST & EAST

2+20.00-5+50.00A2W

SHEET NO. 12

PROJECT NO. ENG-17-004

42077 Churchpoint Road, Gonzales, LA 70737 • 225-621-8543

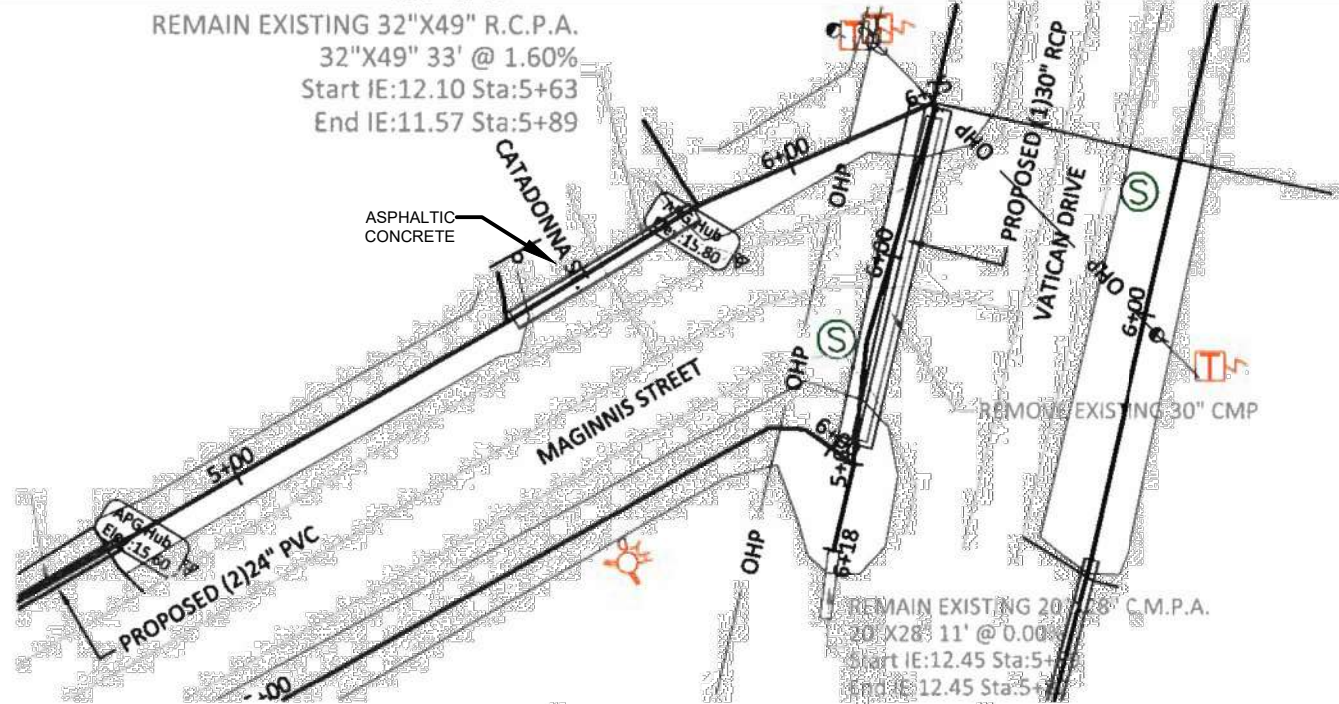

WEST

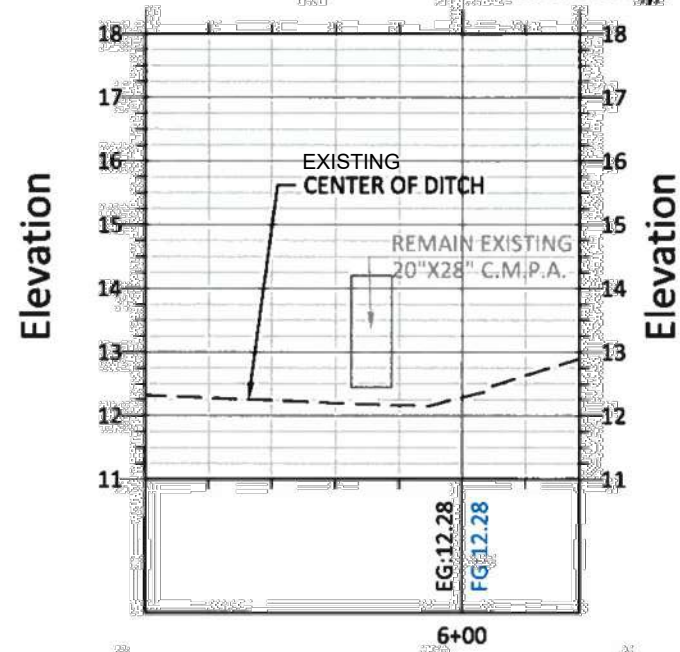

EAST

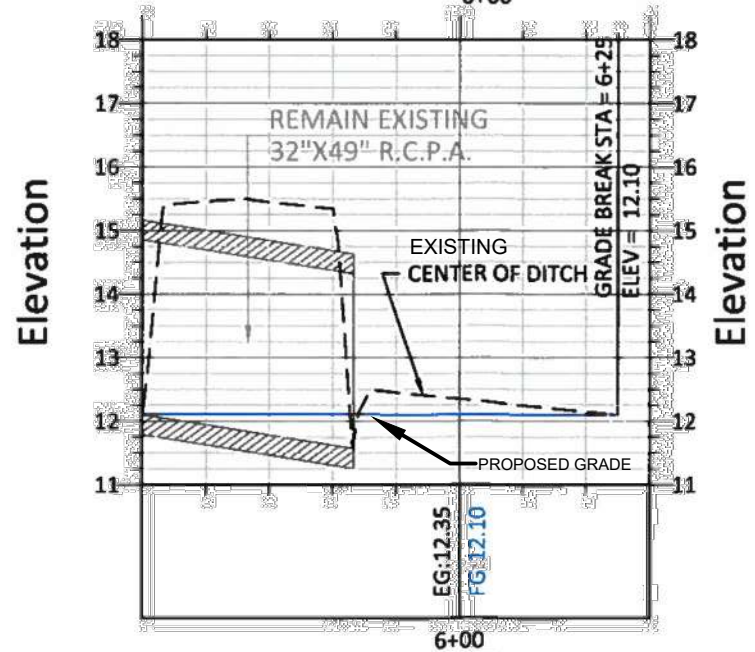

PROJECT SAINT PATRICKS MAGINNIS STREET	SHEET TITLE ALIGN 2 WEST & EAST 5+50.00-6+18.44A2W	13	PROJECT NO. ENG-17-004	PREPARED BY ASCENSION PARISH ENGINEERING DEPARTMENT 42077 Churchpoint Road, Gonzales, LA 70737 • 225-621-8543	SEAL 	APPROVALS	REVISIONS
						DESIGNED D.D.	1
						DRAWN D.D.	2
						CHECKED D.P.	3
						DATE 8/1/17	4
						STATUS	5

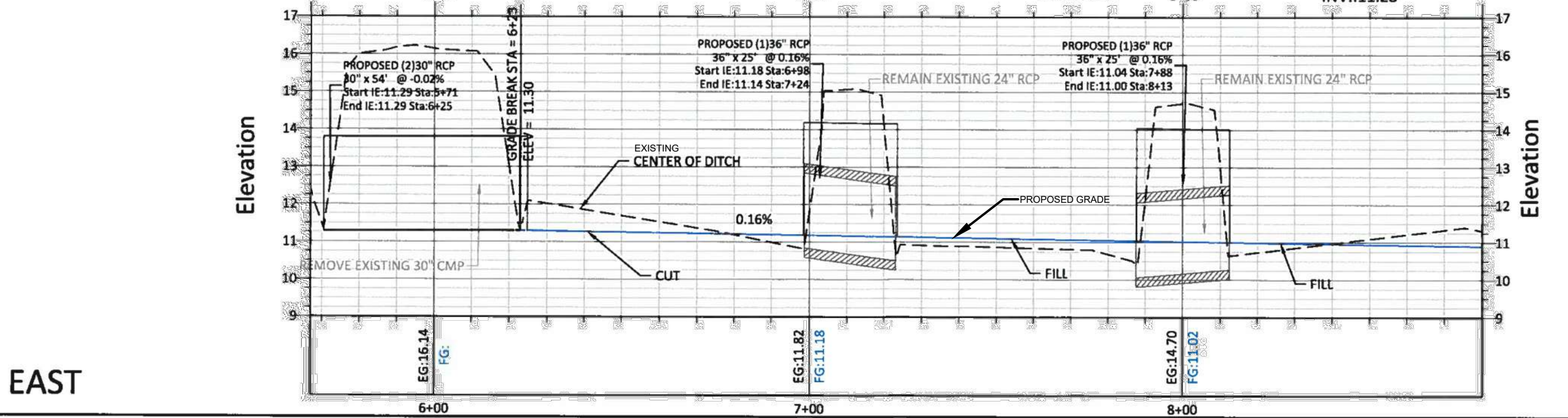
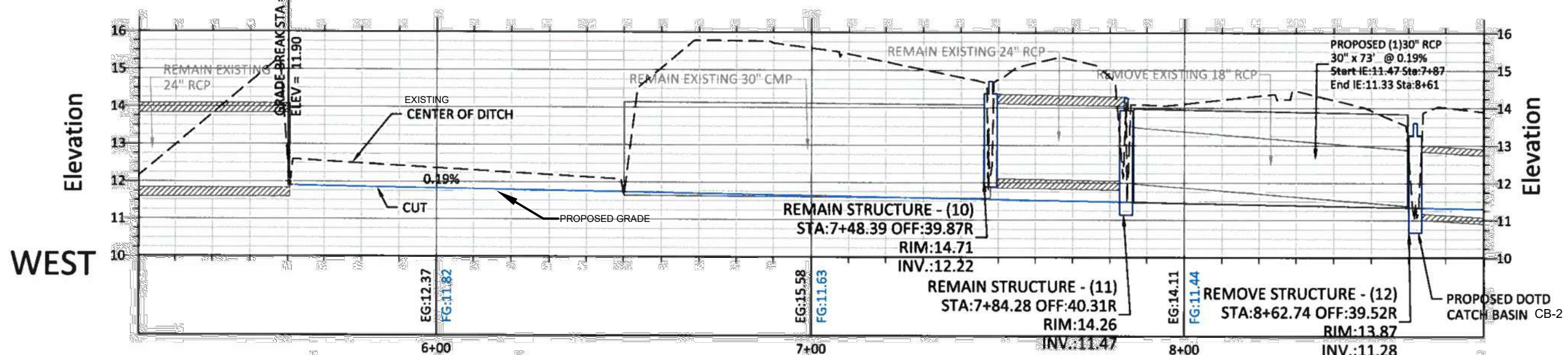
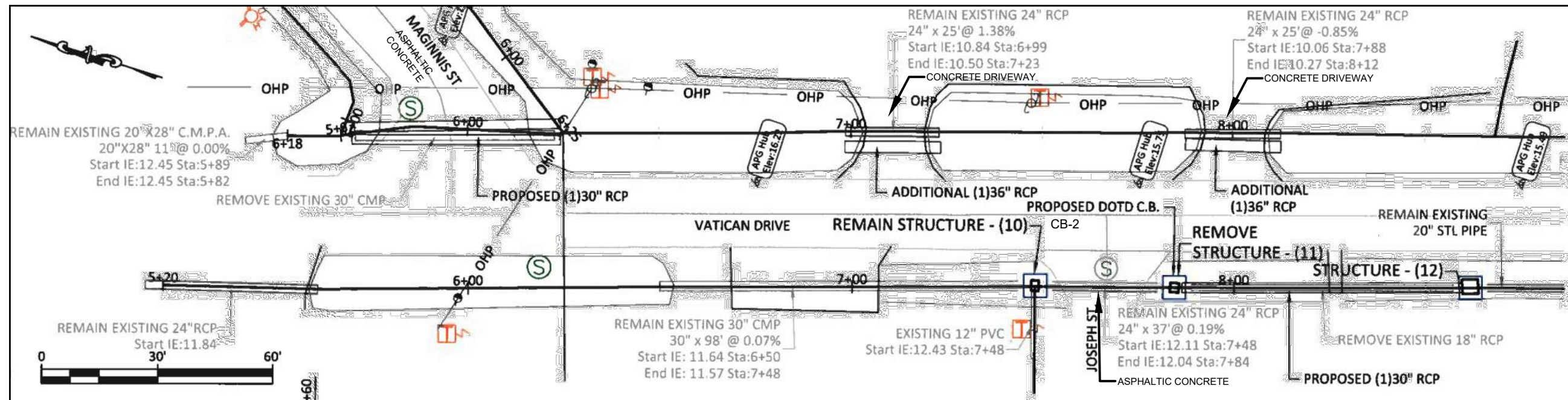

REVISIONS	
APPROVALS	
DESIGNED	D.D.
DRAWN	D.D.
CHECKED	D.P.
DATE	8/1/17
STATUS	

ASCENSION PARISH
ENGINEERING DEPARTMENT
42077 Churchpoint Road, Gonzales, LA 70737 • 225-621-8543

PROJECT	ST. PATRICK VATICAN DRIVE
SHEET TITLE	ALIGN 3 WEST & EAST
SHEET NO.	14
PROJECT NO.	ENG-17-004

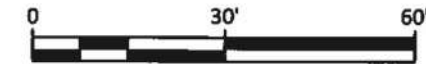

WEST

EAST

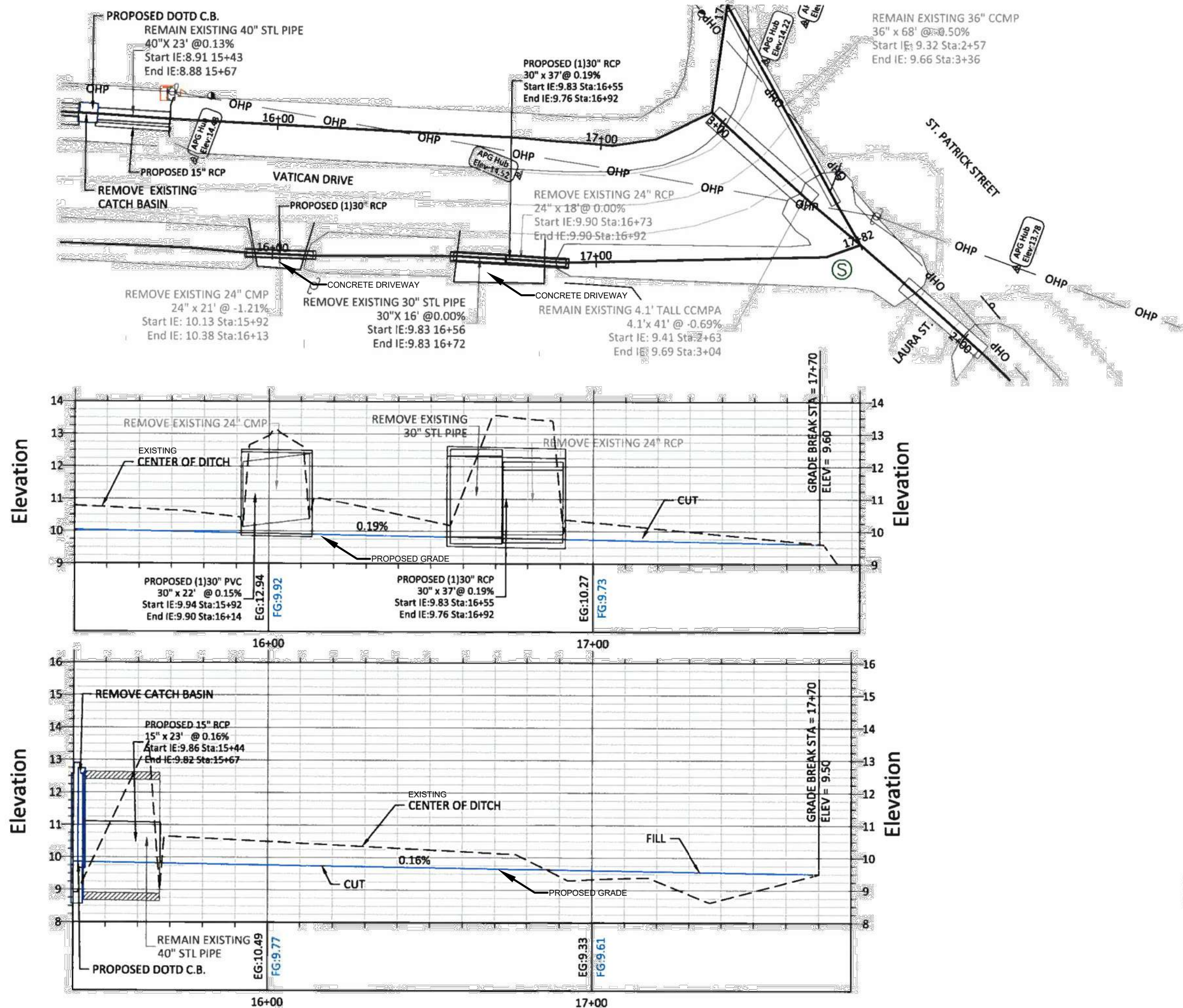

REVISIONS	
APPROVALS	
DESIGNED	D.D.
DRAWN	D.D.
CHECKED	D.P.
DATE	8/1/17
STATUS	
SEAL	
PREPARED BY:	
ASCENSION PARISH ENGINEERING DEPARTMENT	
42077 Churchpoint Road, Gonzales, LA 70737 • 225-621-8543	
PROJECT: ST. PATRICK VATICAN DRIVE	SHEET TITLE: ALIGN 3 WEST & EAST
15+40.00-17+82.43A3W	
SHEET NO. 17	
PROJECT NO. ENG-17-004	

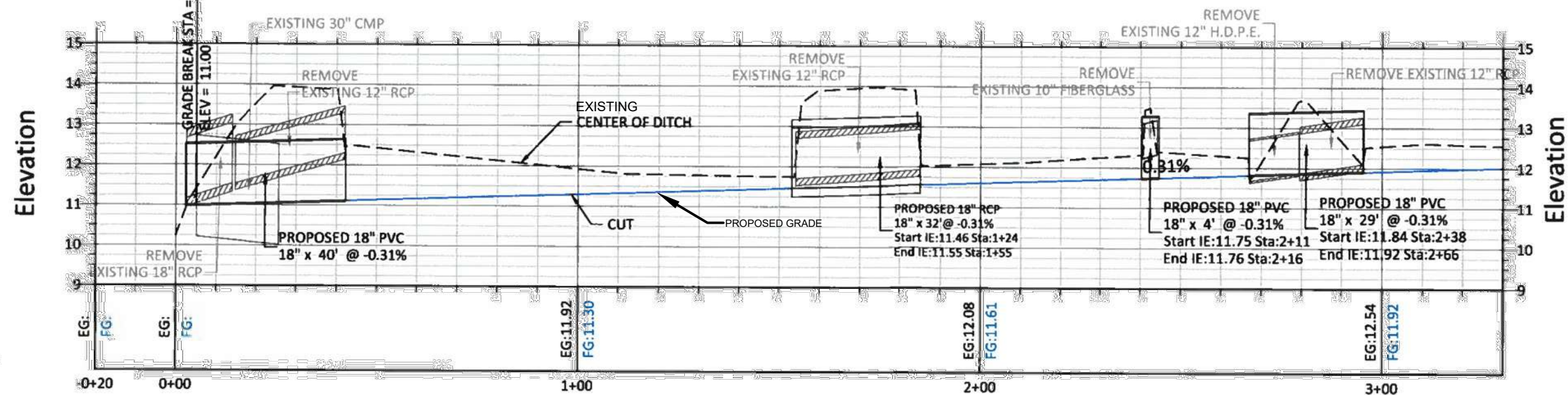
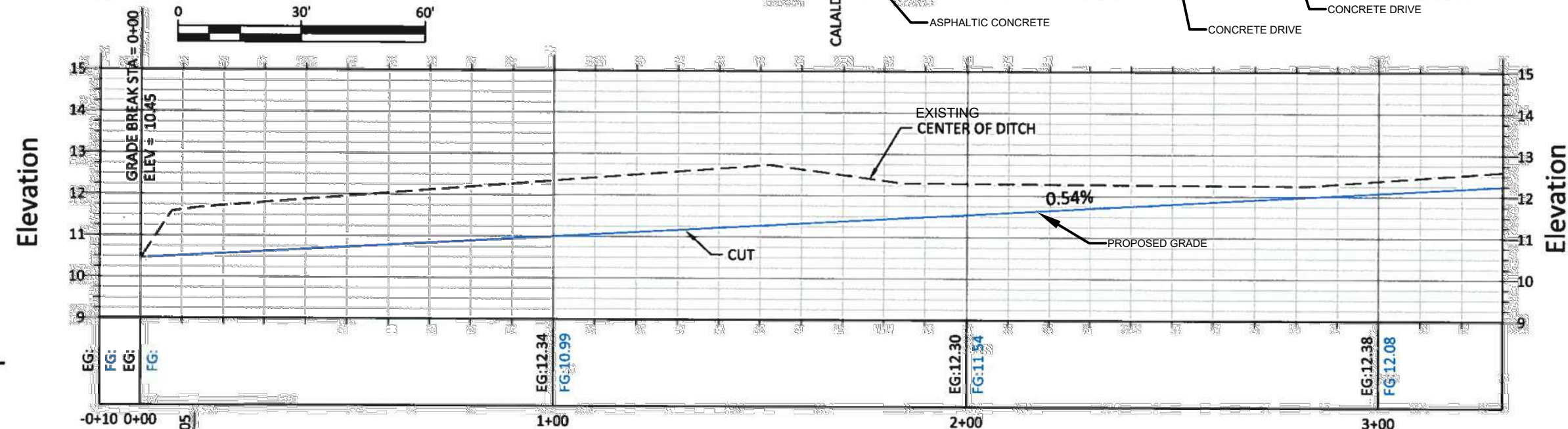
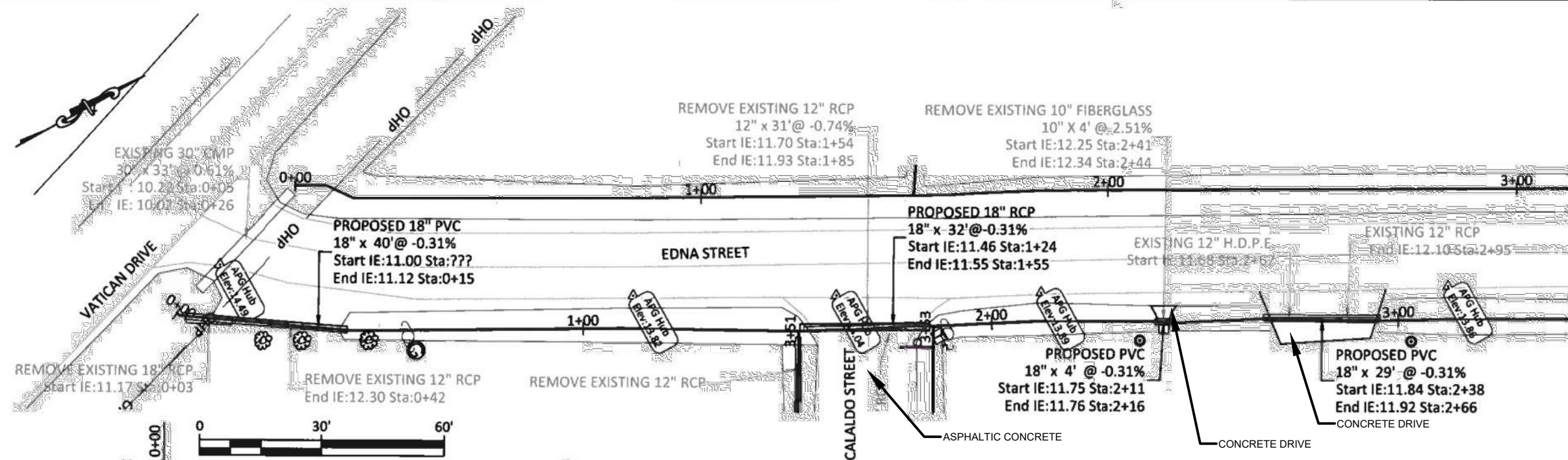

APPROVALS	DESIGNED	DRAWN	CHECKED	DATE	STATUS
	D.D.	D.D.	D.P.	8/7/17	



ASCENSION
PARISH
ENGINEERING
DEPARTMENT

ST. PATRICK PHASE 2 ENDAL STREET	ALIGN 1 WEST-EAST 0+00.00-3+30.00
SHEET NO.	18
PROJECT NO.	ENG-17-004

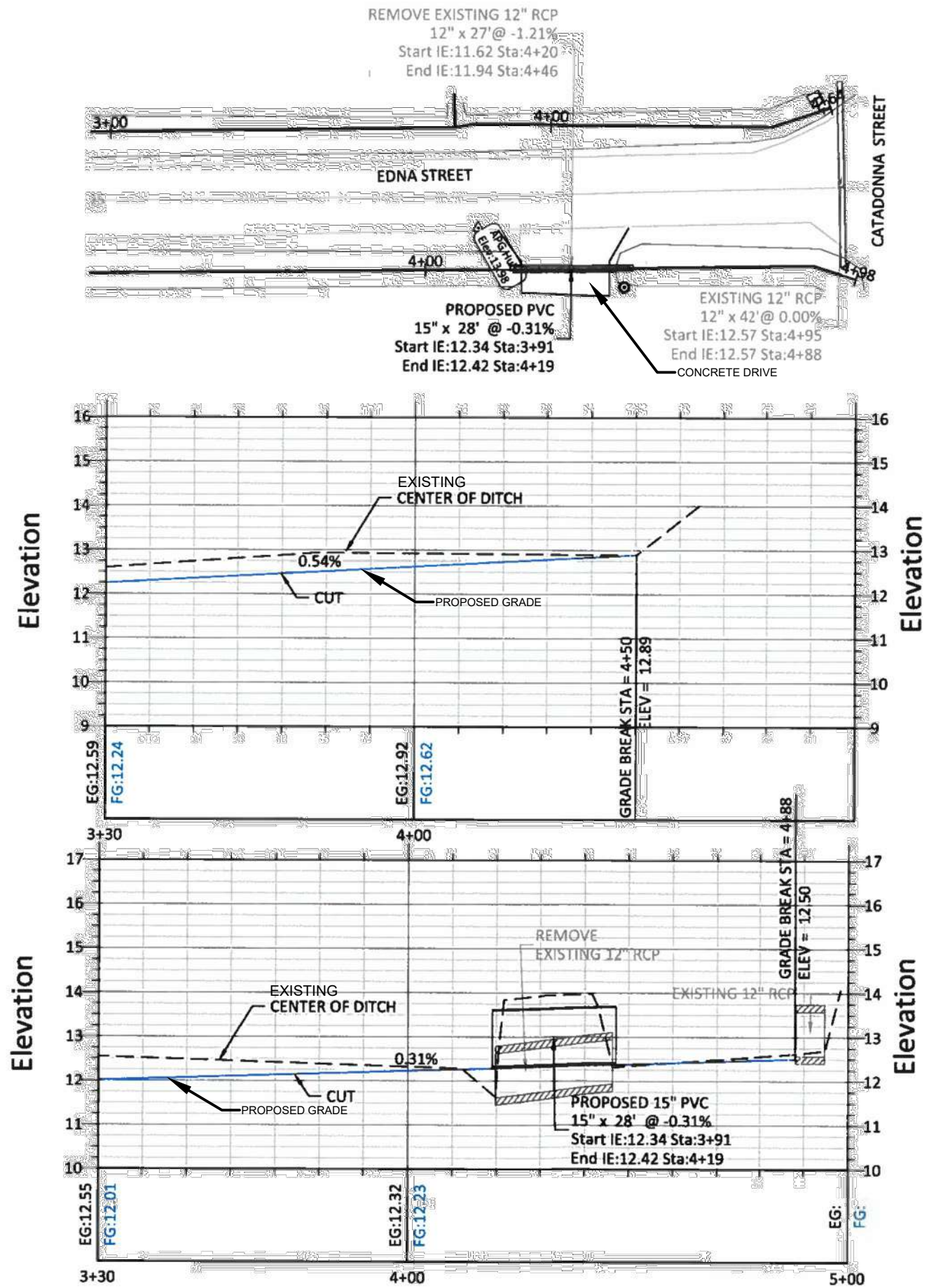

PROJECT	ST. PATRICK PHASE 2	
	EDNA STREET	
SHEET TITLE	ALIGN 1 WEST-EAST	
	3+30.00-4+94.65	
PROJECT NO.		ENG-17-004
SHEET NO.		19
PREPARED BY		
ASCENSION PARISH ENGINEERING DEPARTMENT		
APPROVALS		
DESIGNED	D.D.	
DRAWN	D.D.	
CHECKED	D.P.	
DATE	8/7/17	
STATUS		
REVISIONS		

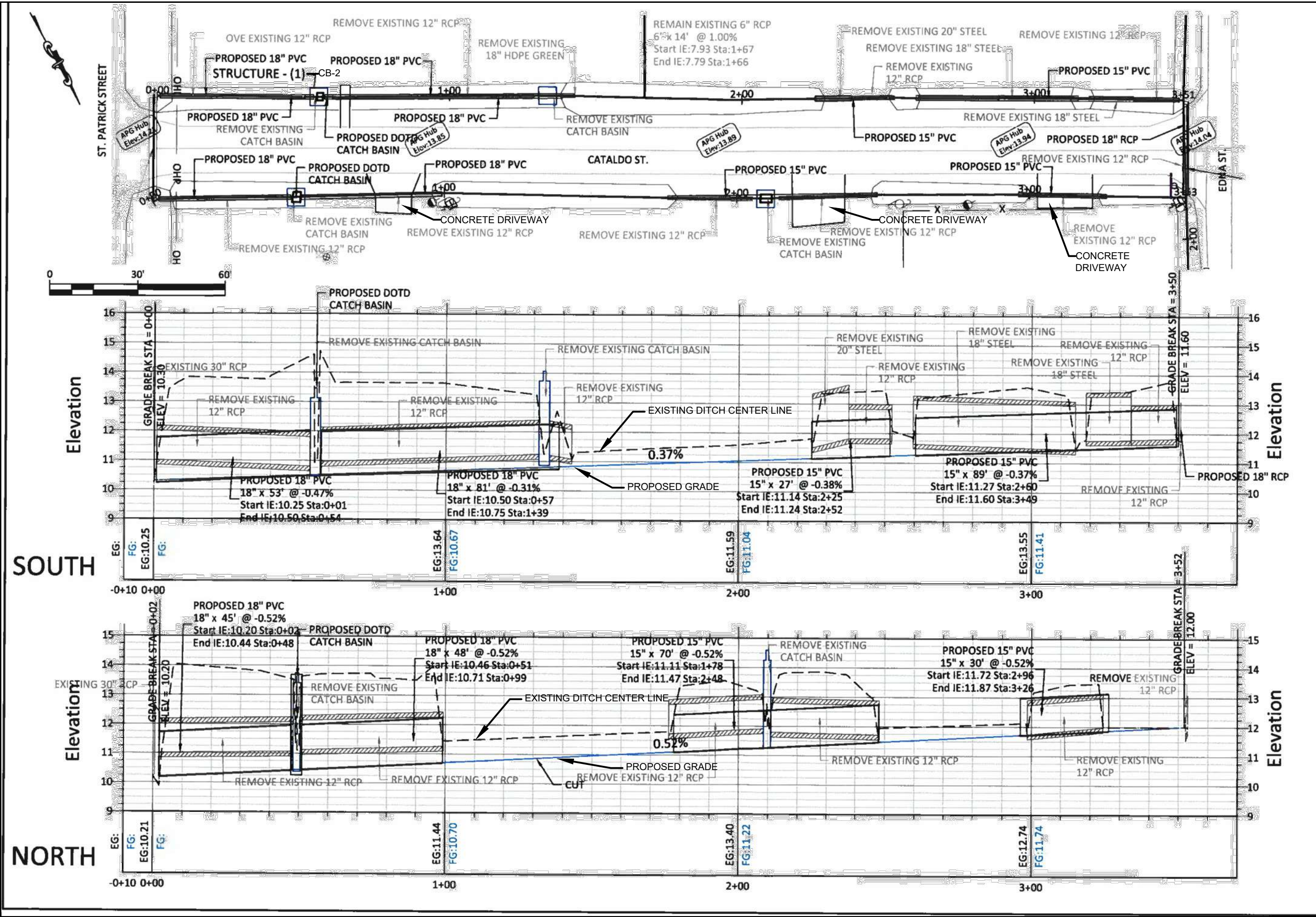

SOUTH

NORTH

REVISIONS	
DESIGNED	D.D.
DRAWN	D.D.
CHECKED	D.P.
DATE	8/7/17
STATUS	

APPROVALS	DESIGNED	D.D.
	DRAWN	D.D.
	CHECKED	D.P.
	DATE	8/7/17
	STATUS	

SURESH B. OZA
License No. 16540
PROFESSIONAL ENGINEER
CIVIL ENGINEERING

ASCENSION PARISH
ENGINEERING DEPARTMENT

42077 Churchpoint Road, Gonzales, LA 70737 • 225-621-8543

PROJECT	ST. PATRICK PHASE 2
SHEET NO.	CATALDO STREET
ALIGN	2 NORTH-SOUTH
0+00.00-3+50.77	South

20
PROJECT NO.
ENG-17-004

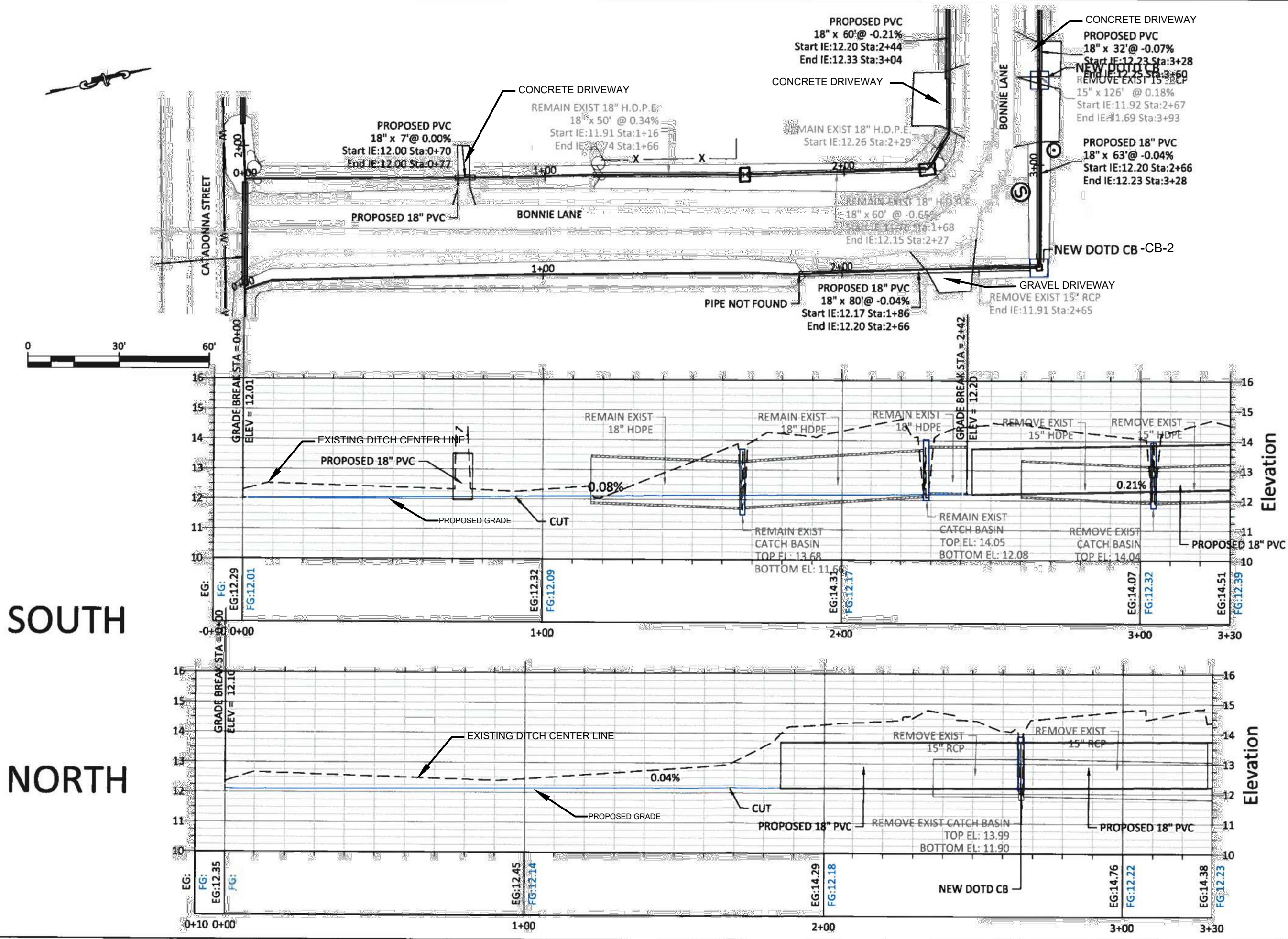

REVISIONS	
DESIGNED	D.D.
DRAWN	D.D.
CHECKED	D.P.
DATE	9/26/17
STATUS	

ASCENSION PARISH
ENGINEERING DEPARTMENT
42077 Churchpoint Road, Gonzales, LA 70737 • 225-621-8543

PROJECT	ST. PATRICK ALIGN 1 NORTH & SOUTH
SHEET TITLE	BONNIE LANE 0+00.00-3+30.00
SHEET NO.	21
PROJECT NO.	ENG-17-004

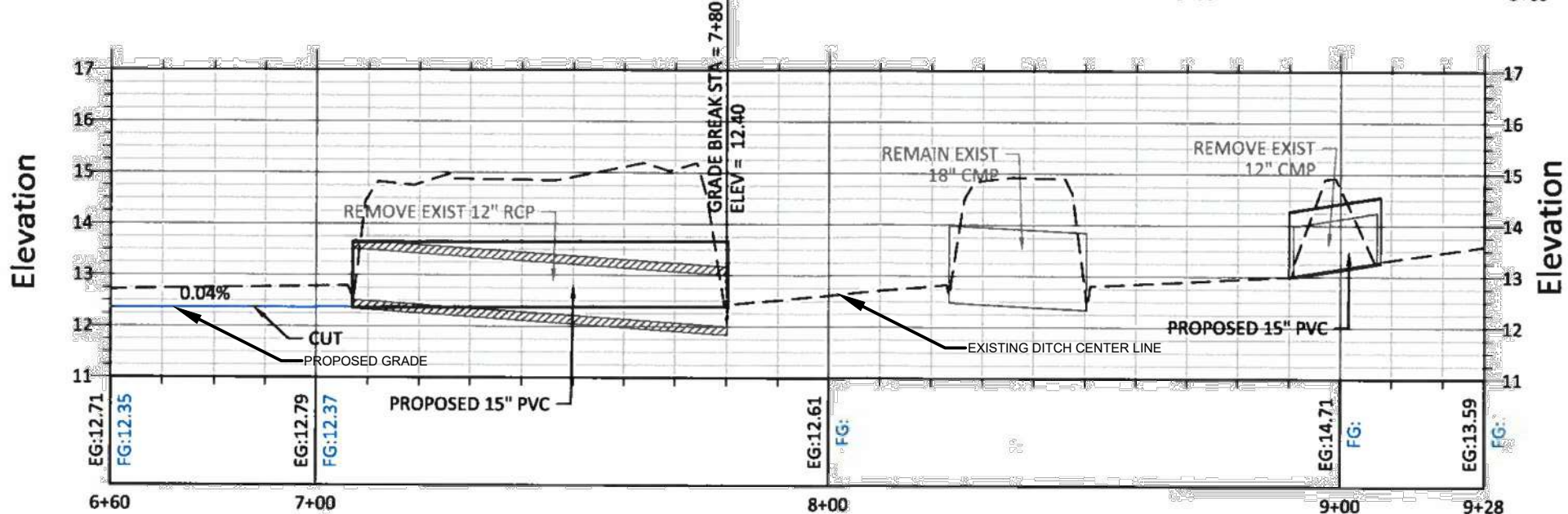
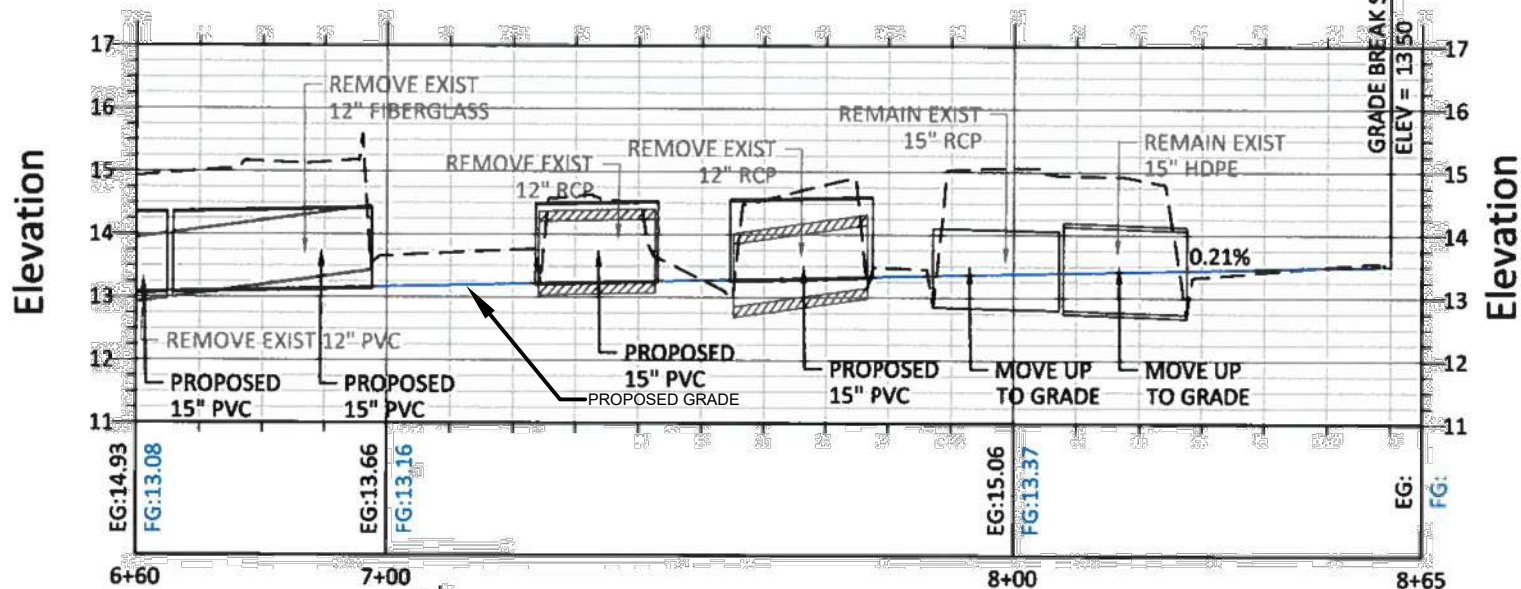
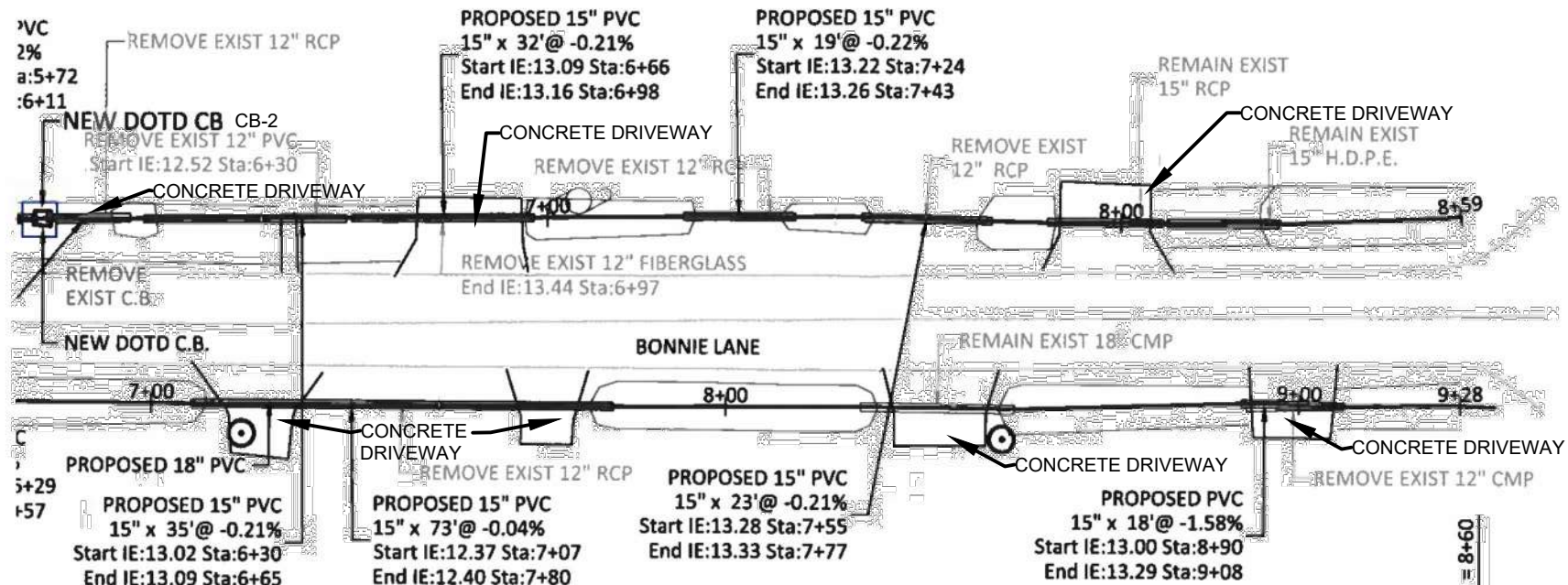

SOUTH

NORTH

PROJECT	ST. PATRICK ALIGN 1 NORTH & SOUTH	
	SHEET TITLE BONNIE LANE	
SHEET NO.	23	
	PROJECT NO. ENG-17-004	
PREPARED BY	ASCENSION PARISH	
	ENGINEERING DEPARTMENT	
SEAL	SURESH B. OZA License No. 16540 PROFESSIONAL ENGINEER IN LOUISIANA	
	PARISH OF ASCENSION LOUISIANA	
APPROVALS	DESIGNED	D.D.
	DRAWN	D.D.
REVISIONS	CHECKED	D.P.
	DATE	9/26/17
STATUS	9/26/17	
	9/26/17	

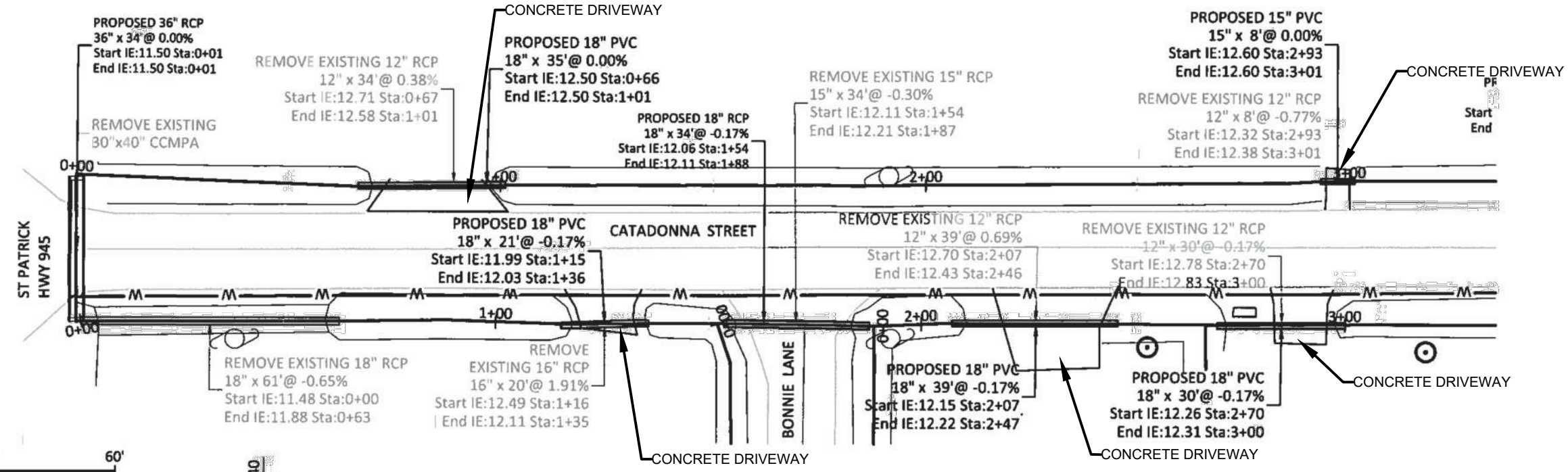

Elevation

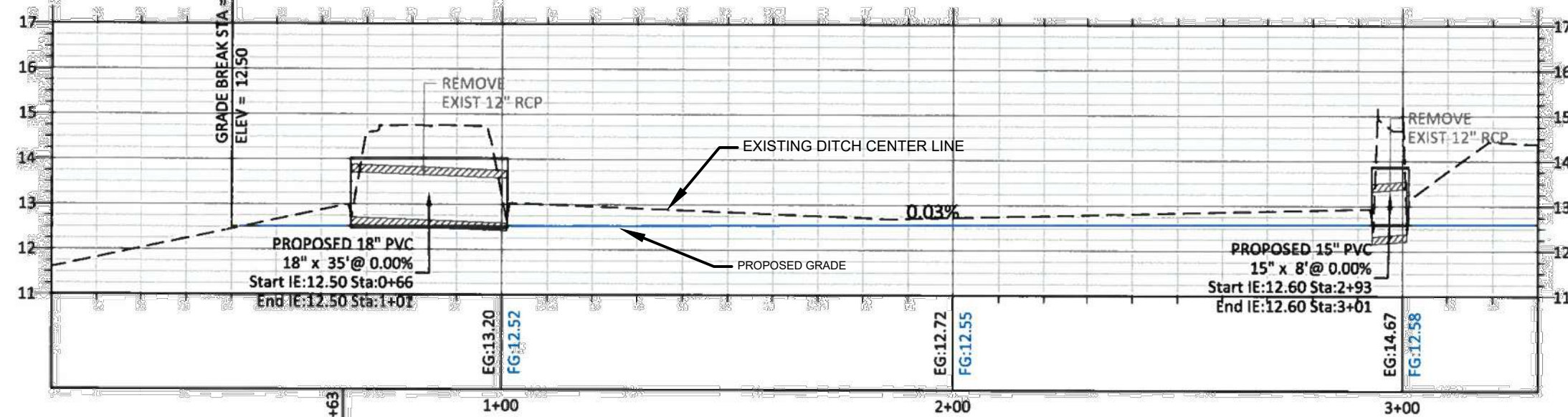

Elevation

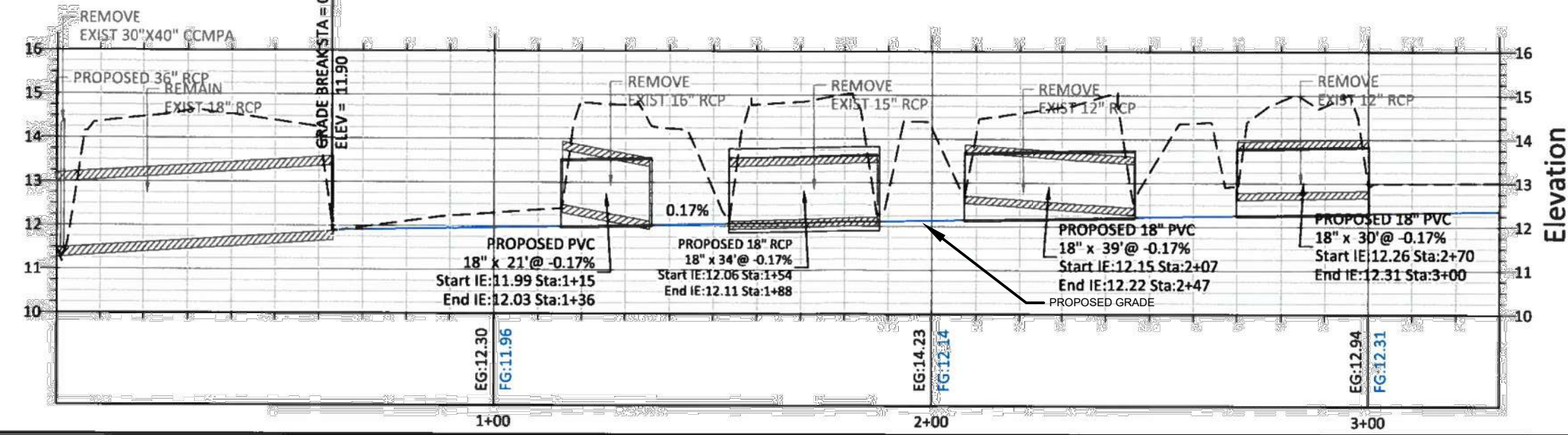

SOUTH

NORTH

REVISIONS	
APPROVALS	
DESIGNED	D.D.
DRAWN	D.D.
CHECKED	D.P.
DATE	8/31/17
STATUS	
SEAL	
PREPARED BY	
ASCENSION PARISH ENGINEERING DEPARTMENT	
42077 Churchpoint Road, Gonzales, LA 70737 • 225-621-8543	
PROJECT	ST PATRICK ALIGN 2 NORTH & SOUTH
SHEET TITLE	CATADONNA STREET
SHEET NO.	0+00.00-3+30.00 (1)
24	
PROJECT NO.	
ENG-17-004	



SOUTH

NORTH

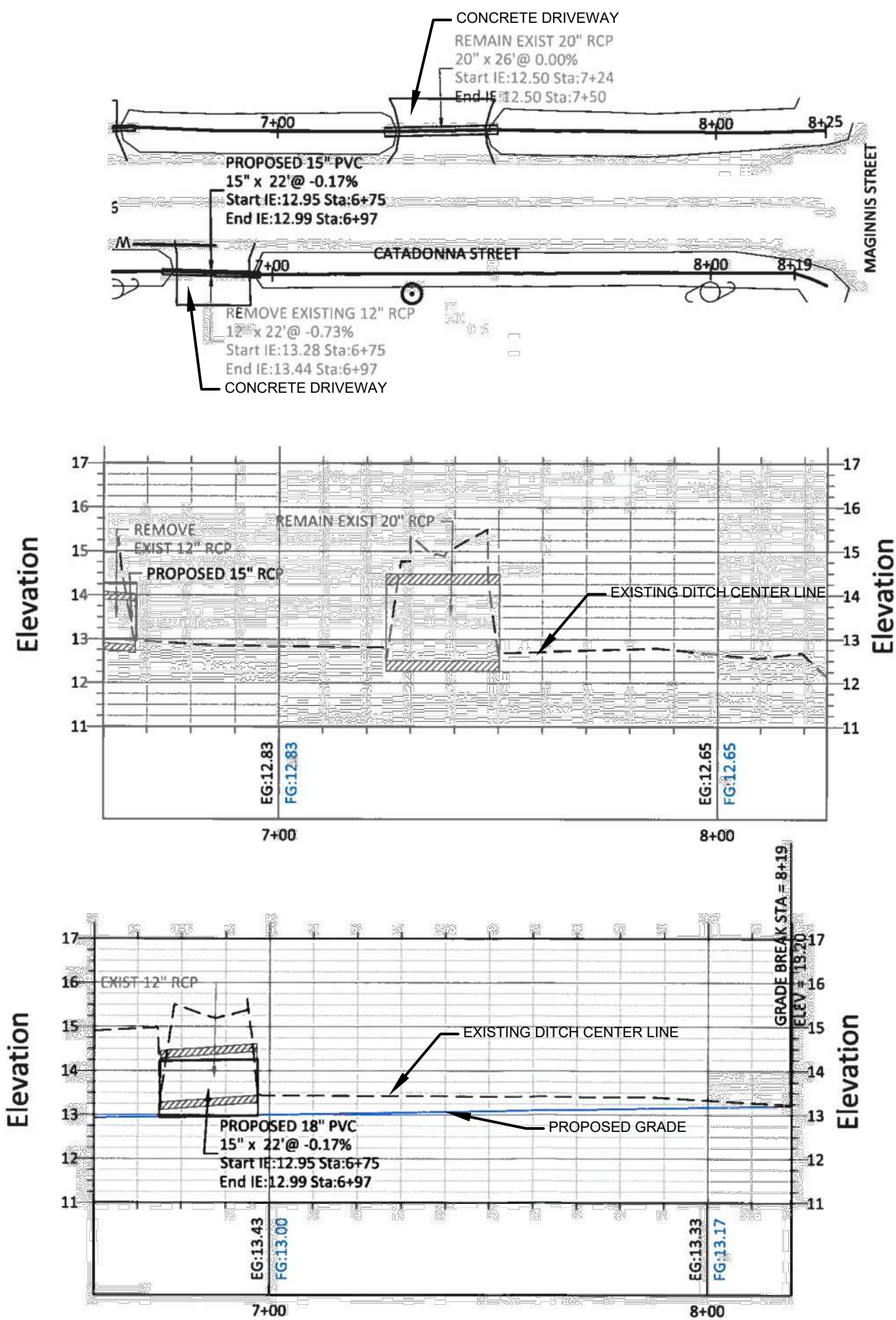

PROJECT	ST PATRICK	SHEET NO.	26	
	ALIGN 2 NORTH & SOUTH		PROJECT NO.	ENG-17-004
SHEET TITLE	CATADONNA STREET	SHEET NO.	6+60.00-8+19.34	
PREPARED BY	ASCENSION PARISH	SEAL		
	ENGINEERING DEPARTMENT			
REVISIONS	42077 Churchpoint Road, Gonzales, LA 70737 • 225-621-8543			
APPROVALS	DESIGNED	D.D.	DATE	8/31/17
	DRAWN	D.D.		STATUS
	CHECKED	D.P.		

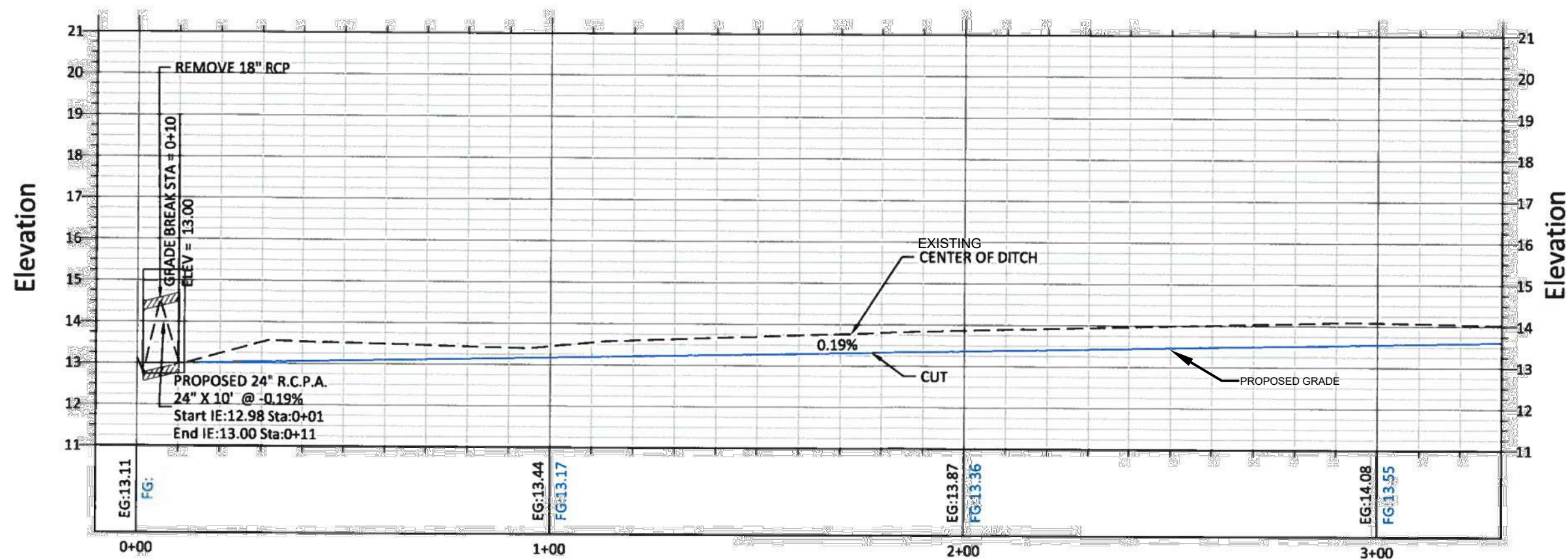
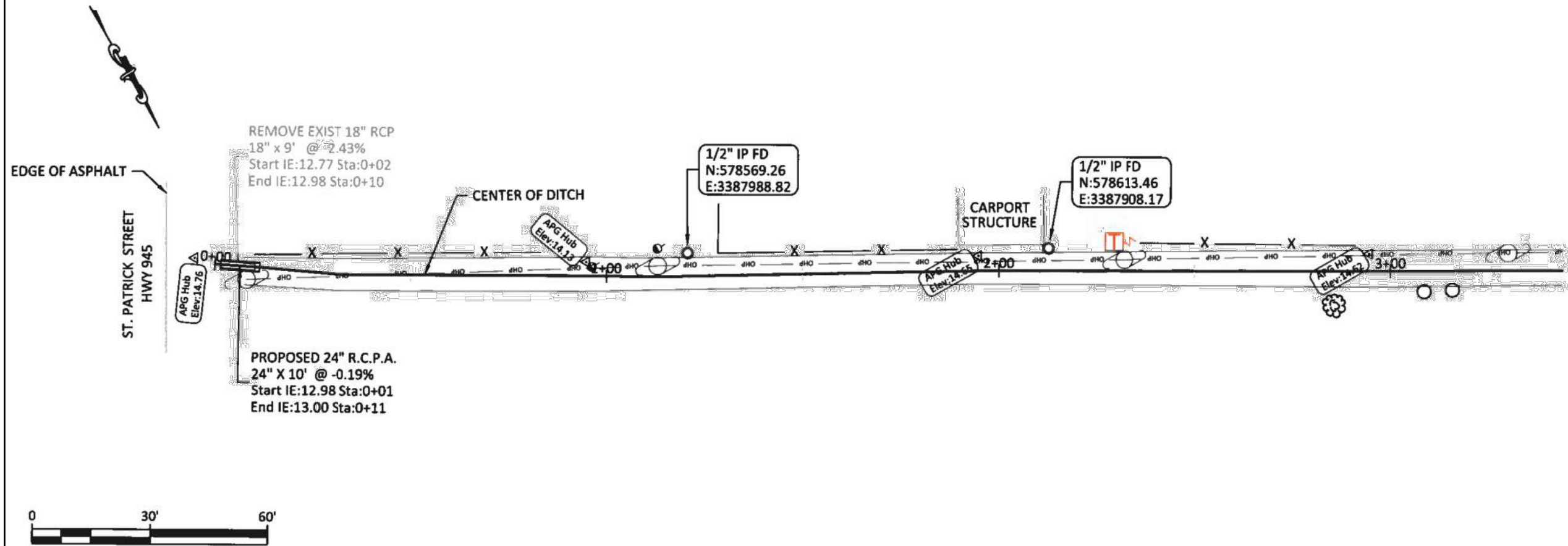

REVISIONS	
DESIGNED	D.D.
DRAWN	D.D.
CHECKED	D.P.
DATE	8/30/17
STATUS	

SURESH B. OZA
License No. 16540
PROFESSIONAL ENGINEER
IN
CIVIL ENGINEERING

ASCENSION
PARISH
ENGINEERING
DEPARTMENT

42077 Churchpoint Road, Gonzales, LA 70737 • 225-621-8543

PROJECT	ST. PATRICK
SHEET TITLE	OUTFALL DITCH
SHEET NO.	27
PROJECT NO.	ENG-17-004

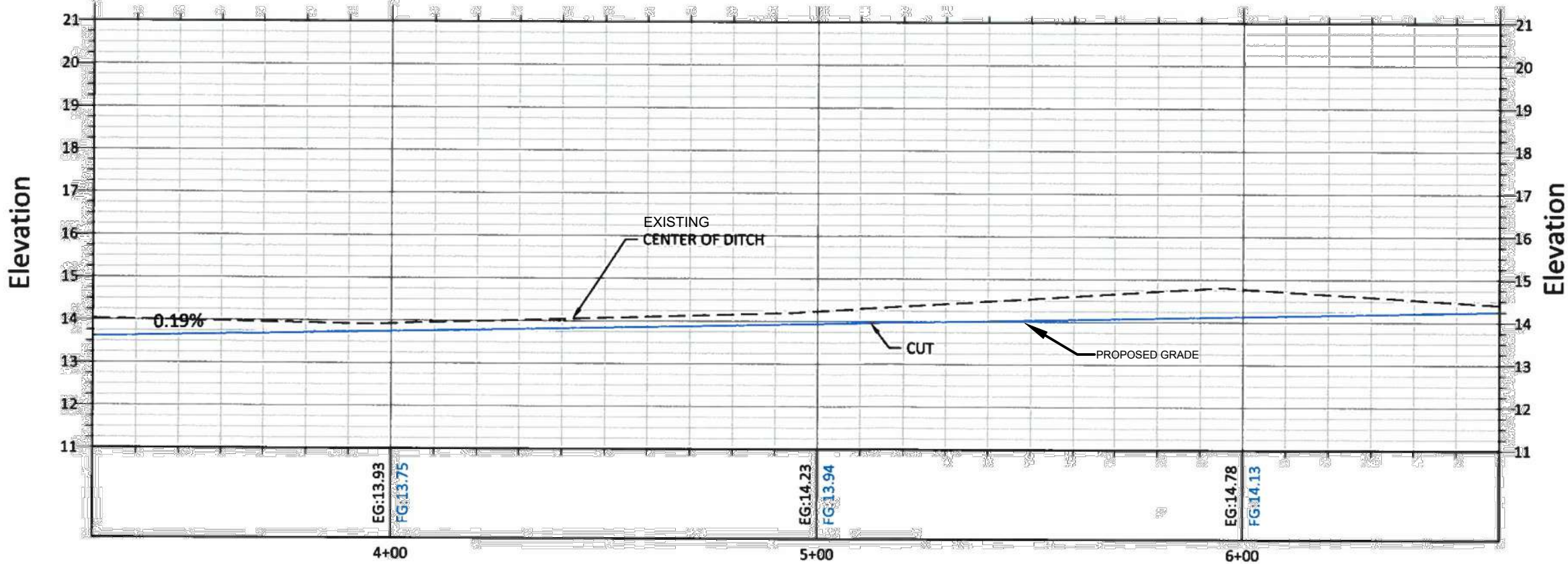
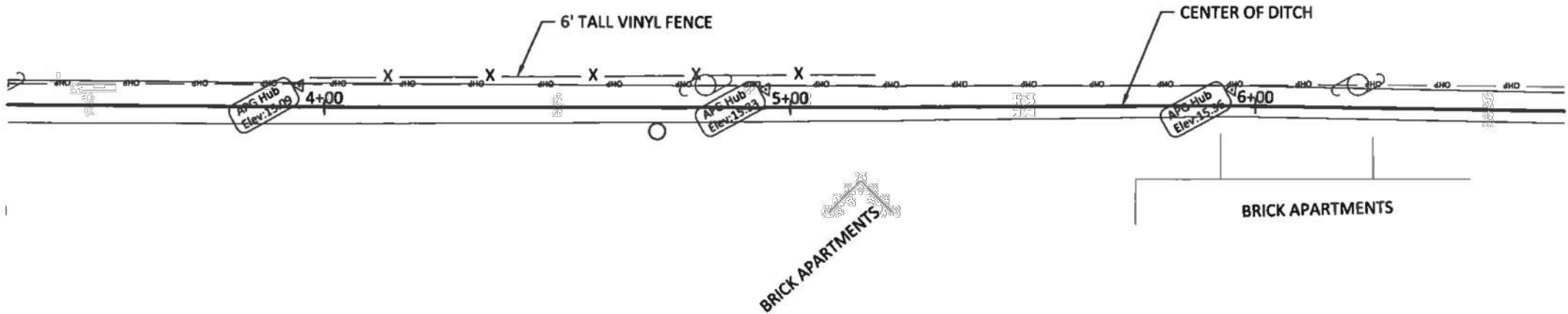
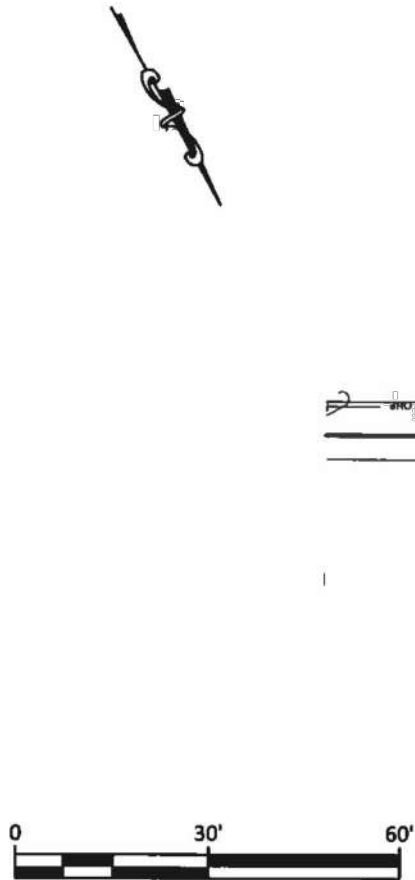

REVISIONS										
	DESIGNED	D.D.	DRAWN	D.D.	CHECKED	D.P.	DATE	8/30/17	STATUS	
APPROVALS										
SEAL										
PREPARED BY	ASCENSION PARISH ENGINEERING DEPARTMENT 42077 Churchpoint Road, Gonzales, LA 70737 • 225-621-8543									
PROJECT	ST. PATRICK		SHEET TITLE		OUTFALL DITCH		SHEET NO.		28	
PROJECT NO.							ENG-17-004			

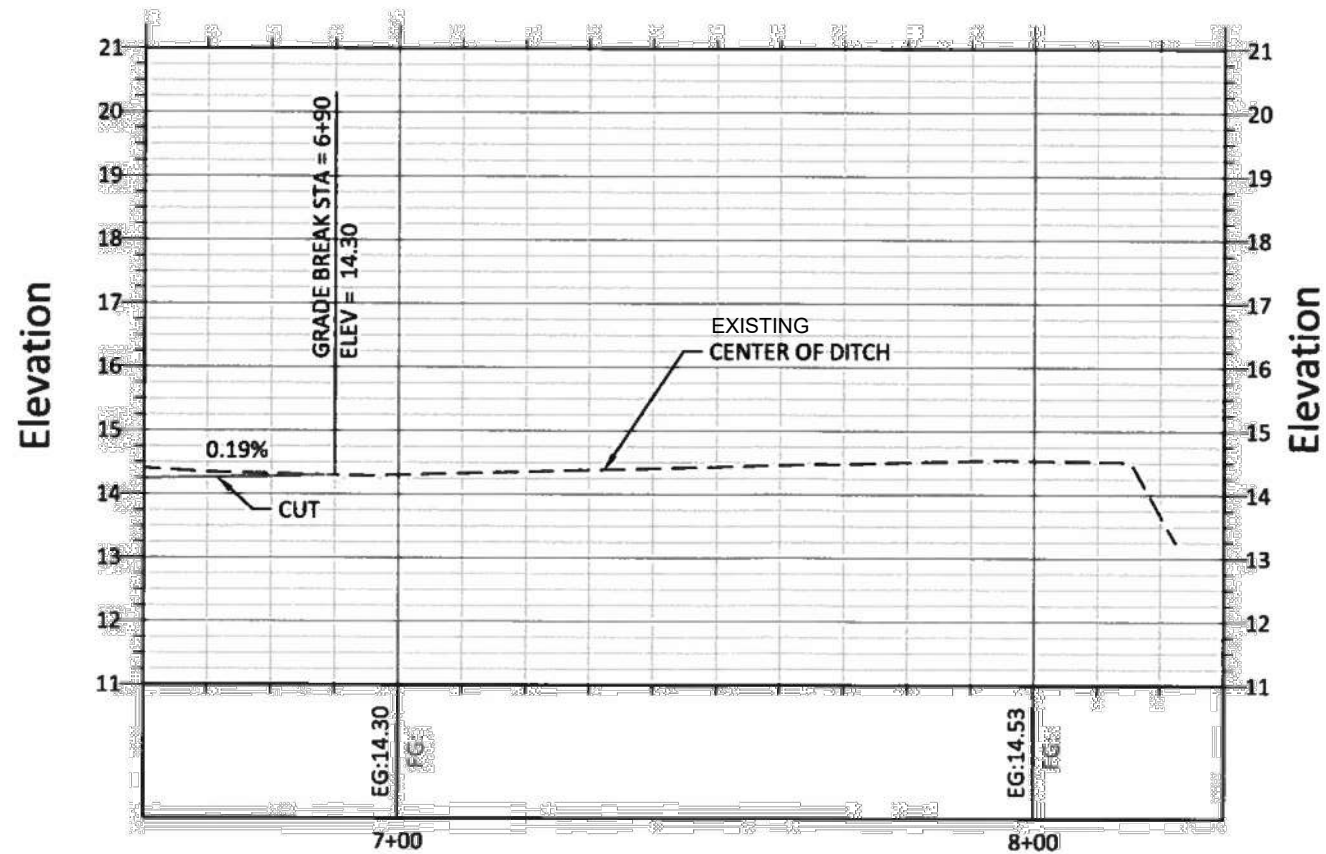
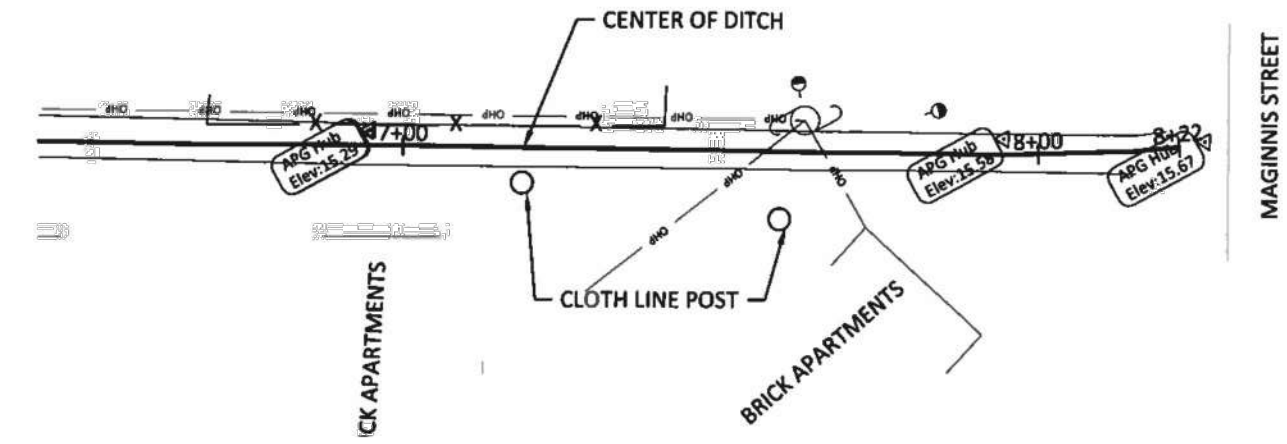
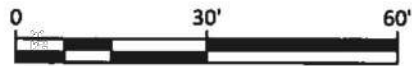

PROJECT	ST. PATRICK	SHEET NO.	29	PROJECT NO.	ENG-17-004	PREPARED BY	ASCENSION PARISH ENGINEERING DEPARTMENT 42077 Churchpoint Road, Gonzales, LA 70737 • 225-621-8543	SEAL		APPROVALS	DESIGNED	D.D.	DRAWN	D.D.	CHECKED	D.P.	DATE	8/30/17	STATUS	
											REVISIONS									