

318 MISSISSIPPI STREET  
HOUSTON, TX 77002

PROJECT NUMBER: 3112.0000  
DATE: 03/26/2021  
PROJECT: EARLY LEARNING CENTER  
LEMMANN BUILDING T.I.  
318 MISSISSIPPI STREET  
HOUSTON, TX 77002

PROJECT ARCHITECT: multistudio  
3112.00.0000  
3112.00.0000  
3112.00.0000  
3112.00.0000

ISSUE DATE: 03/26/2021  
BY: RM/SL/ST  
REVISION: 001

THESE DOCUMENTS ARE THE PROPERTY OF MULTISTUDIO ARCHITECTS, P.C. AND ARE TO BE USED ONLY FOR THE PROJECT AND SITE SPECIFICALLY IDENTIFIED HEREIN.



General Notes (Floor Plans):

1. ALL WALL TYPES TO BE CALL UNLESS OTHERWISE NOTED.
2. ALL WALL DIMENSIONS ARE TO FACE OF WALL UNLESS NOTED OTHERWISE.
3. MASSING WALLS AND WALLS CENTERED ON GRID LINES AND MASONRY DIMENSIONS ARE TO CENTERLINE UNLESS OTHERWISE NOTED.
4. DOORS IN STUD WALLS ARE PERPENDICULAR TO THE WALL UNLESS OTHERWISE NOTED.
5. DOORS IN MASSORY WALLS ARE LOCATED IN THE CENTERLINE UNLESS OTHERWISE NOTED.
6. SEE GENERAL ACCESSIBILITY SHEET FOR HEIGHTS AND CLEARANCES. ACCESSIBLE NOT SHOWN ON ALL SHEETS.
7. CONTRACTOR TO FIELD VERIFY ALL MEASUREMENTS AND CONDITIONS PRIOR TO CONSTRUCTION. THE ARCHITECT OWNER'S REPRESENTATIVE OF ANY TRADE SHALL VERIFY ALL MEASUREMENTS.
8. ENLARGED PLANS MAY BE ROTATED OR MIRRORRED UNLESS NOTED OTHERWISE.
9. CONCRETE WITH MASONRY FLOORING SHALL BE FINISHED WITH POLISHED CONCRETE OR BAKER BOARD IN ALL MECHANICAL AND ELECTRICAL ROOMS UNLESS OTHERWISE NOTED PERIMETER OF ROOM.

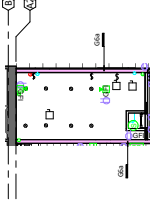

Floor Plan - Mech Mezzanine L3  
1/8" = 1'-0"

Mississippi Street

Railroad Ave

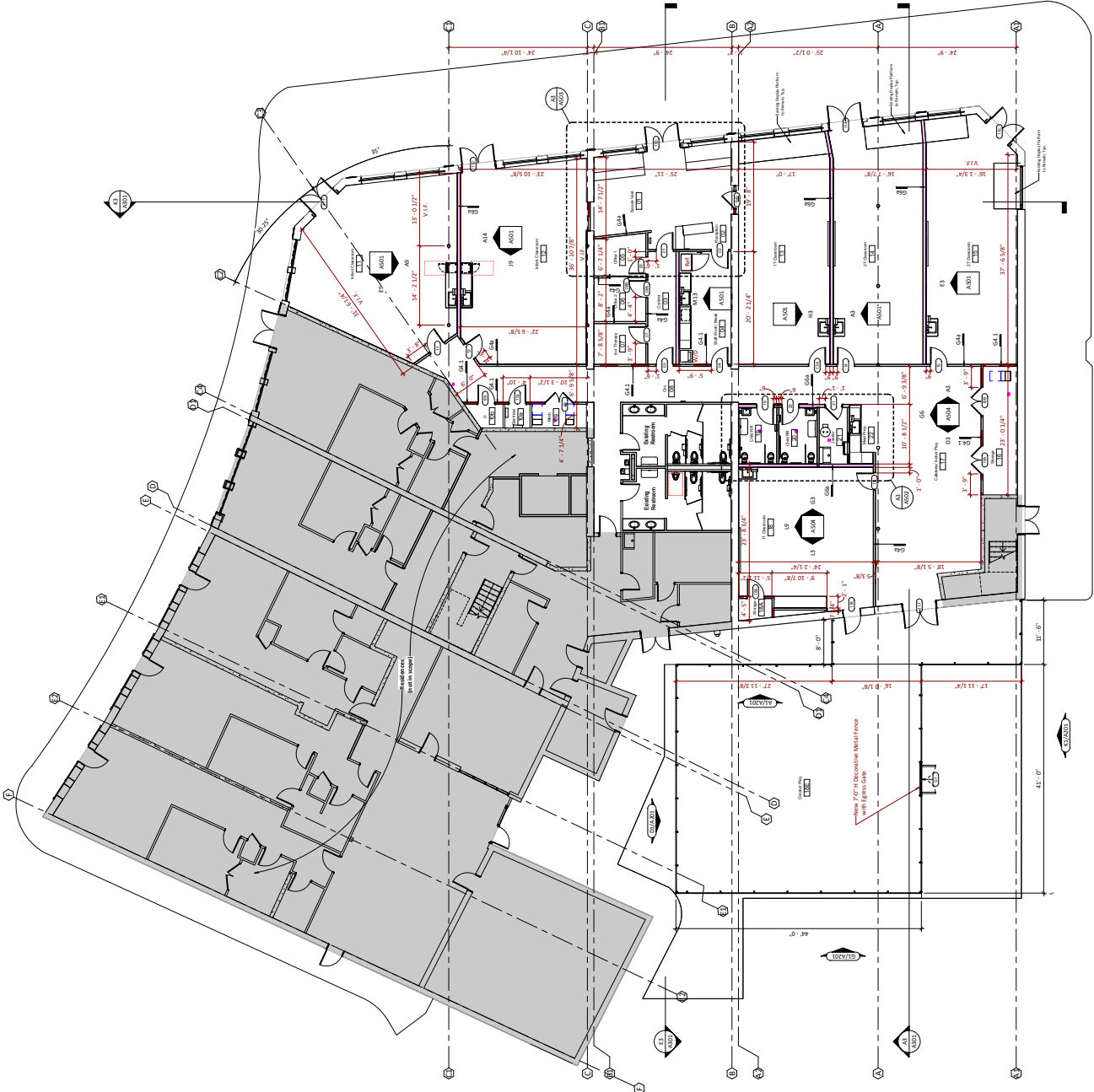

3181850000-07007  
HOUSTON, TX 77046

PROJECT NUMBER: 3112.0000  
ARCHITECT: multistudio  
10000 Katy Freeway, Suite 100  
Houston, TX 77024  
713.233.3000  
www.multistudio.com

DATE: 08/14/2013  
PROJECT: 3112.0000  
SHEET: 01-CEILING  
SCALE: AS SHOWN

- GENERAL NOTES (Reflected Ceiling Plans):**
1. ALL CEILING AND OFFSET HEIGHTS ARE GIVEN ABOVE FINISHED FLOOR LEVEL UNLESS NOTED OTHERWISE.
  2. GENERALLY, CEILING MOUNTED FIXTURES ARE SHOWN ON REFLECTED CEILING PLANS UNLESS NOTED OTHERWISE.
  3. SOME OR ALL SPRINKLERS MAY NOT BE SHOWN ON REFLECTED CEILING PLANS UNLESS NOTED OTHERWISE. ADDITIONAL INFORMATION, SPRINKLER HEAD TO BE SHOWN ON REFLECTED CEILING PLANS, SHALL BE PROVIDED BY THE SPRINKLER CONTRACTOR.
  4. VERIFY LOCATION OF ALL CEILING ACCESS PANELS WITH MEP DRAWINGS. COORDINATE LOCATION OF ACCESS PANEL FRAME RATINGS MUST MATCH CEILING RATINGS. ACCESS PANELS TO BE CENTERED AND SPACED EQUALLY UNLESS NOTED OTHERWISE.
  5. LIGHTING FIXTURES TO BE CENTERED AND SPACED EQUALLY UNLESS NOTED OTHERWISE.
  6. SPRINKLER HEADS TO BE CENTERED AND SPACED EQUALLY UNLESS NOTED OTHERWISE.
  7. IF PRODUCT INCLUDES FIRE RATED CEILING, LIGHT FIXTURES LOCATED IN RATED CEILING SHALL BE LISTED FOR USE IN RATED CEILING. VERIFY LISTING FOR USE IN RATED CEILING.

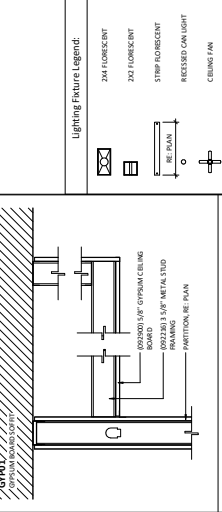

**Ceiling Detail - Typical Ceiling Types**  
Scale: 1/8" = 1'-0"

- Lighting Fixture Legend:**
- 2x4 FLUORESCENT
  - 2x2 FLUORESCENT
  - STRIP FLUORESCENT
  - RECESSED CAN LIGHT
  - CEILING FAN
  - EMERGENCY WALL PACK
  - TRACK LIGHTING
  - STEP LIGHT
  - CONV LIGHT



STATE OF TEXAS  
PROFESSIONAL ENGINEER SEAL  
NO. 10488  
EXPIRES 08/14/2013

DATE: 08/14/2013  
PROJECT: 3112.0000  
SHEET: 01-CEILING