

# BUTCH GORE MEMORIAL PARK

## RENOVATIONS AND IMPROVEMENTS

ASCENSION PARISH, LA

100% BID DOCUMENTS

AUGUST 10, 2023

CLIENT



PARISH OF ASCENSION GOVERNMENT

CLINT COINTMENT

PARISH PRESIDENT

COUNCIL MEMBERS

ALVIN "COACH" THOMAS JR., DISTRICT 1  
JOEL ROBERT, DISTRICT 2  
TRAVIS TURNER, DISTRICT 3  
COREY ORGERON, DISTRICT 4  
DEMPSEY LAMBERT, DISTRICT 5  
CHASE MELANCON, DISTRICT 6

AARON LAWLER, DISTRICT 7  
TERI CASSO, DISTRICT 8  
DAL WAGUESPACK, DISTRICT 9  
JOHN CAGNOLATTI, DISTRICT 10  
MICHAEL MASON, DISTRICT 11

PARISH STAFF

MICHAEL KING, CPRP, CPSI  
RACHAEL FARRAR

DIRECTOR OF RECREATION  
PROJECT MANAGER



VICINITY MAP

SCALE 1" = 1000'

PARISH OF ASCENSION GOVERNMENT

615 E WORTHY ST.  
GONZALES, LA

INDEX TO SHEETS:	
SHEET NO.:	DESCRIPTION:
L0.0	TITLE SHEET
L0.1	GENERAL PROJECT NOTES & DETAILS
L0.2	EXISTING CONDITIONS & DEMOLITION PLAN
L1.0	OVERALL SITE PLAN
L1.1	GEOMETRIC LAYOUT PLAN
L1.2	GEOMETRIC LAYOUT PLAN
L2.0	GRADING AND PAVING LAYOUT PLAN
L3.0	DRAINAGE LAYOUT PLAN
L4.0	UTILITY LAYOUT PLAN
L5.0	EROSION AND SEDIMENTATION CONTROL PLAN
L6.0	TURF GRAPHIC LAYOUT PLAN
L7.0	DETAILS
L7.1	DETAILS
L7.2	DETAILS
L7.3	RESTROOM DETAILS
L8.0	LANDSCAPE PLANTING LAYOUT PLAN
L9.0	IRRIGATION LAYOUT PLAN
L9.1	IRRIGATION PLAN ENLARGEMENT
L9.2	IRRIGATION DETAILS
L9.3	IRRIGATION DETAILS

UTILITY NOTE:  
THE CONTRACTOR SHALL BE RESPONSIBLE FOR DETERMINING THE EXACT LOCATION, DEPTH AND SIZE OF ALL UNDERGROUND UTILITIES AND STRUCTURES AND SHALL BE LIABLE FOR ANY DAMAGE CAUSED BY FAILURE TO COMPLY WITH THESE INSTRUCTIONS.



BY LAW, ANYONE PLANNING MECHANIZED DIGGING OR EXCAVATION WORK IN LOUISIANA MUST NOTIFY LOUISIANA ONE CALL BY CALLING 811 OR 1-800-272-3020 OR BY GOING TO THEIR WEBSITE AT WWW.LOUISIANA811.COM AT LEAST TWO FULL BUSINESS DAYS PRIOR TO THE PROJECT'S START DATE.

PLANS PREPARED AND ISSUED BY:

MICHAEL L. PETTY, P.L.A., CLARB  
QUALITY ENGINEERING & SURVEYING, L.L.C.



08/10/23  
DATE:



18320 Hwy 42 Port Vincent, LA 70726  
225.698.1600 | www.qesia.com | info@qesia.com

DWG Path: P:\2023 Projects\23-055 - Butch Gore Park Improvements\2 - Landscape Architecture\1 Drawings\Construction Documents\23-055-11.dwg

Project No.:	23-055	Date:	AUGUST 10, 2023	Sheet:
Checked By:	MLP	Drawn By:	TT	L0.0

BUTCH GORE PARK RENOVATIONS



PROJECT GENERAL NOTES AND DEFINITIONS:

**PROJECT DESCRIPTION:**  
THE PROPOSED PROJECT INCLUDES THE DEMOLITION AND REPLACEMENT OF THE 4 EASTERN MOST EXISTING SOFTBALL INFIELDS, BACKSTOPS, AND SURROUNDING PAVING. THE PROJECT ALSO INCLUDES ALL ASSOCIATED EARTHWORK AND SUBSURFACE DRAINAGE, INCLUDING A SUBSURFACE COLLECTOR SYSTEM BENEATH THE INFIELDS.

**PROJECT REQUIREMENTS:**  
THE CONTRACTOR SHALL BE RESPONSIBLE FOR THE CONSTRUCTION OF THE PROJECT IN ACCORDANCE WITH THESE CONTRACT DOCUMENTS. THE CONTRACTOR SHALL ALSO BE RESPONSIBLE FOR SECURING ALL REQUIRED PERMITS FROM ANY GOVERNING BODIES AND AGENCIES NEEDED FOR CONSTRUCTION.

**UTILITIES & PIPELINES:**  
THE PROJECT SITE INCLUDES SEVERAL EXISTING UTILITIES, OVERHEAD AND UNDERGROUND, WHICH WILL REQUIRE ATTENTION DURING THE WORK. ALL UTILITIES WILL REQUIRE LOCATION BY THE CONTRACTOR PRIOR TO BEGINNING CONSTRUCTION. CONTRACTOR MUST CONTACT LOUISIANA ONE CALL (1-800-272-3020) A MINIMUM OF 48 HOURS PRIOR TO CONSTRUCTION TO HAVE UTILITIES FIELD LOCATED, IF ANY UNFORESEEN UTILITY LINE, ETC., IS OBSTRUCTING SCOPE OF WORK, NOTIFY LANDSCAPE ARCHITECT IMMEDIATELY.

THE UTILITIES INDICATED ON THE DRAWINGS WILL REQUIRE ACCURATE LOCATION BY THE CONTRACTOR PRIOR TO BEGINNING WORK. CLOSE MONITORING OF EXCAVATION AND EMBANKMENT ACTIVITIES AROUND THESE UTILITIES WILL ALSO BE REQUIRED BY THE CONTRACTOR DURING CONSTRUCTION.

THE CONTRACTOR SHALL MAINTAIN PROPER CLEARANCES FROM ALL OVERHEAD AND UNDERGROUND UTILITIES, AND SHALL CONTACT EACH UTILITY FOR SPECIFIC REQUIREMENTS.

PRIOR TO ALL CONSTRUCTION, THE CONTRACTOR IS RESPONSIBLE FOR MAKING HIS/HER OWN DETERMINATIONS AS TO THE TYPE AND LOCATION OF UNDERGROUND UTILITIES AS MAY BE NECESSARY TO AVOID DAMAGE THERETO. SHOULD A GRADE DIFFERENCE, UTILITY CONFLICT OR OBSTRUCTION TO CONSTRUCTION OCCUR, THE CONTRACTOR SHALL NOTIFY LANDSCAPE ARCHITECT PRIOR TO COMMENCING WORK IN THAT AREA.

CONTRACTOR SHALL BE RESPONSIBLE FOR REPAIRING AND/OR REPLACING ANY DAMAGED UTILITIES AT NO ADDITIONAL COST TO THE OWNER.

THE UTILITY CONTACTS ARE AS FOLLOWS:

ELECTRIC: DEMCO 15095 LA HWY 931 GONZALES, LA (225) 693-3626	PHONE: AT&T (800) 288-2747
GAS: ATMOS ENERGY 40492 ABBY JAMES RD PRAIRIEVILLE, LA (225) 622-2167	WATER: ASCENSION WATER COMPANY 14169 AIRLINE HWY. GONZALES, LA (225) 675-5644

SEWER: PRIVATE TREATMENT PLANT

**PROJECT CONTROL:**  
ALL SPECIFIED CONTROL MEASURES WILL BE MAINTAINED IN EFFECTIVE CONDITION THROUGHOUT THE CONSTRUCTION PERIOD.

ANY DISCREPANCIES BETWEEN ACTUAL SITE CONDITIONS AND THE CONSTRUCTION DOCUMENTS SHALL BE BROUGHT TO THE ATTENTION OF THE LANDSCAPE ARCHITECT IN A TIMELY MANNER TO NOT ADVERSELY AFFECT PROGRESS OF WORK.

STAGING FOR MATERIALS AND EQUIPMENT SHALL BE COORDINATED WITH OWNER. CONTRACTOR SHALL BE REQUIRED TO KEEP STREETS FREE OF MUD AND DIRT AT ALL TIMES.

EQUIPMENT SHALL NOT BE ORDERED OR INSTALLED UNTIL IT IS APPROVED BY LANDSCAPE ARCHITECT. EQUIPMENT LOCATIONS MAY BE ADJUSTED ONLY WITH PERMISSION OF LANDSCAPE ARCHITECT. THE CONTRACTOR SHALL FURNISH AS-BUILT DRAWINGS WHICH SHOW THE FINAL INSTALLED LOCATIONS OF ALL EQUIPMENT AND UNDERGROUND PIPES/CONDUITS.

ALL CONSTRUCTION TO COMPLY WITH ALL APPLICABLE CODES AND ORDINANCES.

CONTRACTOR SHALL BE FAMILIAR WITH ACTUAL SITE CONDITIONS BEFORE PROCEEDING WITH WORK.

CONTRACTOR IS RESPONSIBLE FOR THE REMOVAL OF ALL CONSTRUCTION AND DEMOLITION DEBRIS FROM SITE IN ACCORDANCE WITH ALL APPLICABLE STATE, FEDERAL AND LOCAL REGULATIONS. NO CONSTRUCTION DEBRIS IS TO BE BURIED OR DEPOSITED ON SITE.

LAYOUT, GEOMETRY & DIMENSIONS OF ALL PROPOSED PAVING MAY REQUIRE ADJUSTMENTS IN THE FIELD. FINAL STAKING OF ALL GEOMETRIC WALKS AND PAVING AREAS MUST BE APPROVED BY LANDSCAPE ARCHITECT PRIOR TO PLACING CONCRETE PAVING MATERIAL. LAYOUT OF FORMWORK SHOULD BE DONE IN A MANNER THAT RESULTS IN SMOOTH TANGENTS AND RADII AS INDICATED ON THE LAYOUT PLAN. ERRATIC FORMWORK WILL BE REJECTED.

CONTRACTOR IS RESPONSIBLE FOR REPAIRING ALL EXISTING GRADES DAMAGED DURING CONSTRUCTION, IN ORDER TO PROVIDE POSITIVE DRAINAGE.

**PROJECT SEQUENCE:**  
THESE DOCUMENTS DO NOT DESCRIBE THE MEANS, METHODS AND PROCEDURES FOR ACCOMPLISHING THE WORK. THE CONTRACTOR IS RESPONSIBLE FOR SETTING THESE GUIDELINES TO SUCCESSFULLY COMPLETE THE PROJECT IN THE TIME PROVIDED. BASIC ELEMENTS OF THE PROJECT INVOLVE SEQUENCING IN ORDER FOR THE CONSTRUCTION TO PROCEED IN AN ORDERLY MANNER.

**PROJECT COMPONENTS:**  
EROSION AND SEDIMENT CONTROL MEASURES WILL BE INSTALLED PRIOR TO CONSTRUCTION AS INDICATED ON PLANS. CONTRACTOR SHALL PROVIDE SILT FENCING AS DIRECTED BY THE LANDSCAPE ARCHITECT TO PREVENT ANY SEDIMENT OR POLLUTION FROM WASHING INTO EXISTING CATCH BASINS, CURB INLETS AND DRAINAGE CANALS WITHIN THE AREAS OF THE PROJECT THAT WILL RECEIVE EARTH MOVING AND GRADING OPERATIONS. SILT FENCING SHALL BE PROVIDED AND INSTALLED AS PER PLANS AND SPECIFICATIONS.

EARTHWORK - EXCAVATION AND EMBANKMENT FOR FIELD, OPEN SPACES, AND DRAINAGE AS SHOWN ON THE PLANS AND SECTIONS.

BACKFILL AGAINST NEW SIDEWALK EDGES, TYPICALLY HOLDING BACKFILL APPROXIMATELY 1 1/2" TO 2" BELOW TOP OF SIDEWALK (IN AREAS TO RECEIVE SOD) AS TO AVOID HOLDING WATER ON PAVEMENT. FILL SHOULD BE GRADED TO ELIMINATE LARGE CLODS OF DIRT.

**CONCRETE PAVING:**  
ALL MIXING, TRANSPORTING, PLACING AND CURING OF CONCRETE SHALL BE DONE IN ACCORDANCE WITH THE SPECIFICATIONS.

ALL SIDEWALKS SHALL BE A MINIMUM OF 4" THICK, 3500 PSI, REINFORCED WITH 6"x6" W 2.1 W.W.F. - CONCRETE SHALL BE LIGHTLY BROOM FINISHED PERPENDICULAR TO DIRECTION OF WALK.

ALL SIDEWALKS SHALL MAINTAIN A MINIMUM OF 1:100 AND MAXIMUM OF 1:50 CROSS SLOPE. ALL SIDEWALK CROSS SLOPES MUST SLOPE TOWARDS EXISTING AND OR NEW CATCH BASINS AND OR TOWARDS THE SIDE THAT IS NEARER A LOWER CONTOUR. SIDEWALKS CROSS SLOPED INTO CONTOUR'S ON THE HIGH SIDE CAUSING WATER TO BE TRAPPED WILL NOT BE ACCEPTED.

CONTRACTOR SHALL MAKE SMOOTH, FLUSH TRANSITION BETWEEN ALL EXISTING AND PROPOSED PAVEMENTS.

CONTRACTOR SHALL PROVIDE EXPANSION JOINTS AT MAXIMUM 60' INTERVALS OR FOR 350 SQ. FT. MAXIMUM AREAS. EXPANSION JOINT SHALL ALSO BE PLACED BETWEEN INTERSECTING PAVING AND ANY FIXED STRUCTURE SUCH AS BUILDINGS AND CURBING. EXPANSION JOINTS TO BE FILLED WITH 1/2" THICK PRE-FORMED EXPANSION MATERIAL AND EXTEND THE FULL WIDTH AND DEPTH OF THE PAVING WITH THE TOP 3/4" RECESSED BELOW FINISH GRADE. TOP 3/4" OF JOINT TO BE SEALED WITH AN APPROVED JOINT ELASTOMERIC SEALANT.

PROVIDE 1" DIAMETER SMOOTH PLASTIC-COATED STEEL DOWELS @ 12" O.C. AT ALL SIDEWALK EXPANSION JOINT LOCATIONS. DOWEL BARS SHALL BE SLEEVED ON ONE SIDE. DOWELS SHALL BE SPACED SO THAT IT IS NOT MORE THAN 6" FROM THE EDGE OF CONCRETE.

CONTRACTOR SHALL PROVIDE WEAKENED PLANE JOINTS BY A JOINTING TOOL OR OTHER ACCEPTABLE MEANS. THE JOINT SHALL EXTEND INTO CONCRETE A LEAST 1/4 OF THE PAVEMENT DEPTH.

CONTRACTOR IS RESPONSIBLE FOR SECURITY OF FRESHLY POURED CONCRETE UNTIL CONCRETE HARDENS. PROTECT CONCRETE FROM VANDALISM AND ADVERSE WEATHER CONDITIONS.

**SHOP DRAWINGS:**  
SHOP DRAWINGS FOR ALL REQUIRED ITEMS SHALL BE PROVIDED BY THE CONTRACTOR FOR APPROVAL, IN DETAIL SUFFICIENT TO FABRICATE & INSTALL ALL MEMBERS & PIECES NECESSARY FOR COMPLETION. NO WORK OR INSTALLATION SHALL BE STARTED ON ANY OF THESE ITEMS UNTIL FINAL APPROVAL OF SHOP DRAWINGS HAS BEEN OBTAINED FROM LANDSCAPE ARCHITECT. REVIEW & APPROVAL OF THESE DRAWINGS & OTHER REQUIRED SUBMITTALS WILL NOT RELIEVE THE CONTRACTOR OF RESPONSIBILITY UNDER THIS CONTRACT.

**PROTECTION OF EXCAVATIONS:**  
ALL SLOPE SIDES OF EXCAVATIONS AND/OR TRENCHES FOR INSTALLING CONDUIT SHALL COMPLY WITH OSHA REGULATIONS AND ANY APPLICABLE LOCAL CODES AND ORDINANCES. SHORE AND BRACE WHERE SLOPING IS NOT POSSIBLE BECAUSE OF SPACE RESTRICTIONS OR STABILITY OF MATERIAL EXCAVATED. MAINTAIN SIDES AND SLOPES OF EXCAVATIONS IN A SAFE CONDITION UNTIL COMPLETION OF BACKFILLING.

UNDERGROUND CONDUITS SHALL BE HAND PLACED INSIDE THE TRENCH, AND THE TRENCH BACKFILLED THE SAME DAY TO THE SATISFACTION OF THE LANDSCAPE ARCHITECT. TRENCH SHALL BE PACKED IN 6" LIFTS TO ENSURE COMPACTION & REDUCE SETTling.

WHEREVER LAWN IS DISTURBED, KILLED OR LEFT IN AN UNHEALTHY CONDITION AS DETERMINED BY THE LANDSCAPE ARCHITECT, IT IS TO BE RE-SODDED BY THE CONTRACTOR WITH CENTIPEDE SOD AS DIRECTED BY LANDSCAPE ARCHITECT. REFER TO THE SPECIFICATIONS FOR INSTALLATION REQUIREMENTS.

TREE PROTECTION NOTES:

- CONTRACTOR TO PROVIDE PROTECTION AND MAINTENANCE PLAN FOR ALL TREES BEFORE AND DURING CONSTRUCTION. (SEE SPECIFICATIONS)
- REPLACEMENT COSTS FOR DAMAGED OR DEAD TREES WILL BE THE CONTRACTOR'S RESPONSIBILITY AT NO ADDITIONAL COST TO THE OWNER.
- CONTRACTOR TO BRING ANY DISCREPANCIES BETWEEN TREE PROTECTION PLAN AND ACTUAL SITE CONDITIONS TO THE ATTENTION OF OWNER IMMEDIATELY SO THAT WITH PROPER RESPONSE TIME, THERE WILL BE NO DELAY IN CONSTRUCTION SCHEDULE..
- CONTRACTOR SHALL NOT ALLOW ANY VEHICULAR TRAFFIC, PARKING OF VEHICLES, OR STOCKPILING OF EXCAVATED MATERIAL OR CONSTRUCTION MATERIALS INSIDE OF TREE PROTECTION FENCING OR THE DRIPLINE OF TREES INDICATED TO BE PRESERVED.
- CONSTRUCTION EQUIPMENT MAY NOT OPERATE WITHIN THE DRIP LINE OF A TREE. IF NECESSARY, WRITTEN PERMISSION AND WRITTEN APPROVAL MUST BE ACQUIRED PRIOR TO WORK BEING PERFORMED. WHEN NECESSARY FOR THE PERFORMANCE OF INDICATED WORK, SUCH OPERATIONS SHALL BE CONDUCTED WITH SPECIAL CARE TO AVOID DAMAGING THE TREE AND UNDER DIRECTION OF THE OWNERS REPRESENTATIVE.
- PROTECT TREE ROOT SYSTEMS FROM DAMAGE DONE BY STRIPPING AND REGRADING. IF ANY EXCAVATION AND GRADING WORK SHALL BE DONE IN AREAS NEAR THE PROTECTED TREE ZONES, IT MUST BE DONE BY HAND TOOLS WHILE WORKING NEAR AND WITHIN TREE DRIPLINES.

- PROTECT TREE ROOT SYSTEMS FROM DAMAGE DUE TO NOXIOUS MATERIALS, SPILLAGE, OR DRAINAGE FROM STORED MATERIALS.
- MAINTAIN TREE PROTECTION FENCING IN GOOD CONDITION AT ALL TIMES. TREE PROTECTION FENCING SHALL BE IN PLACE PRIOR TO BEGINNING ANY WORK AND SHALL NOT BE REMOVED UNTIL ALL CONSTRUCTION WORK IS COMPLETE.
- ALL TREE PROTECTION FENCING MUST BE IN PLACE PRIOR TO ANY CLEARING OR SITE WORK. FAILURE TO INSTALL AT APPROPRIATE TIME WILL RESULT DELAY. TREE PROTECTION FENCING SHALL FOLLOW THE SHAPE OF TREE'S DRIPLINE.
- FENCING AND POSTS MUST AT ALL TIMES BE KEPT A MINIMUM OF 15'-0" FROM TREE TRUNKS. FENCING INSTALLED PAST DRIP LINE MUST BE FAR ENOUGH TO PROTECT LIMBS FROM TRUCKS AND MOVING OBJECTS.
- LANDSCAPE ARCHITECT SHALL PROVIDE WRITTEN PERMISSION FOR ANY INCURSIONS INTO TREE PROTECTION AREAS.
- CONTRACTOR RESPONSIBLE FOR MINIMAL PRUNING AND TRIMMING OF THE EXISTING TREES ON SITE, UNDER THE DIRECTION OF THE LANDSCAPE ARCHITECT, ONCE CONSTRUCTION IS COMPLETE.

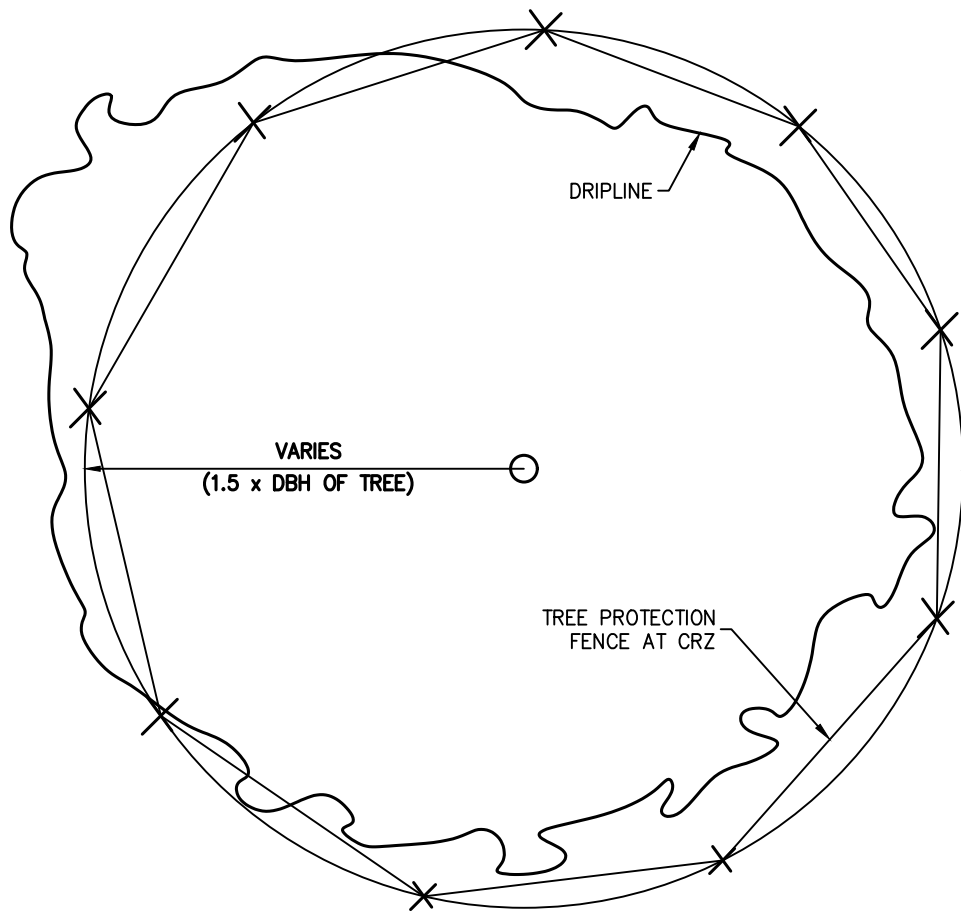

TREE PROTECTION ZONE  
PLAN VIEW

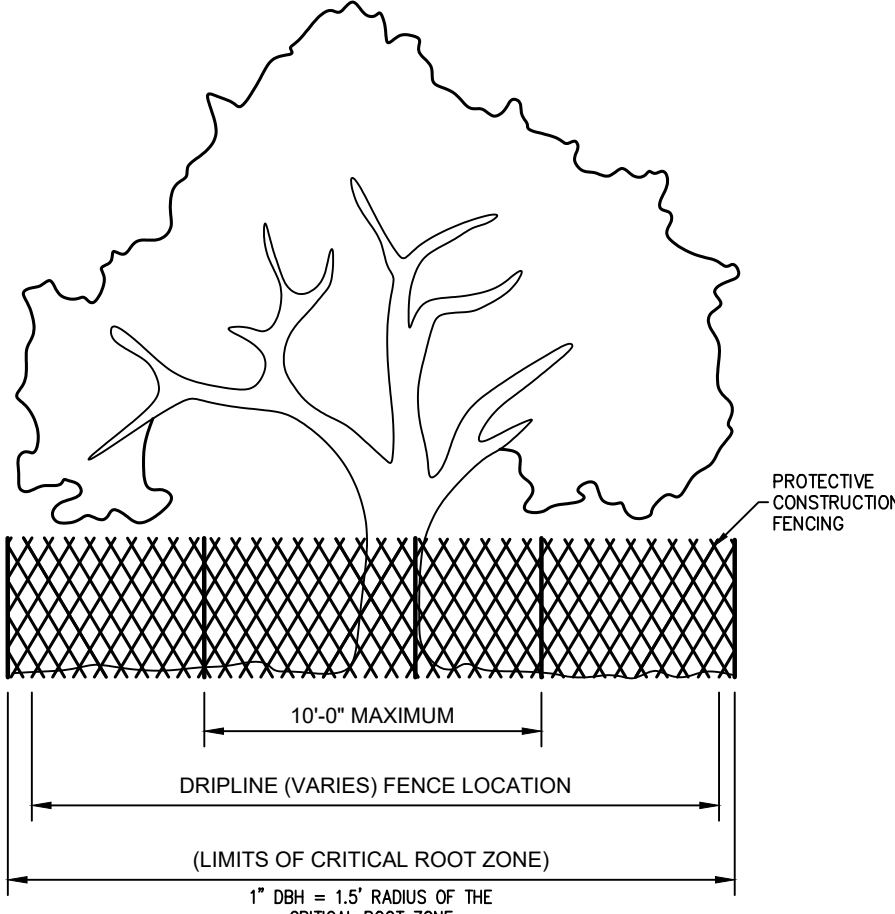

TREE PROTECTION ZONE  
ELEVATION VIEW

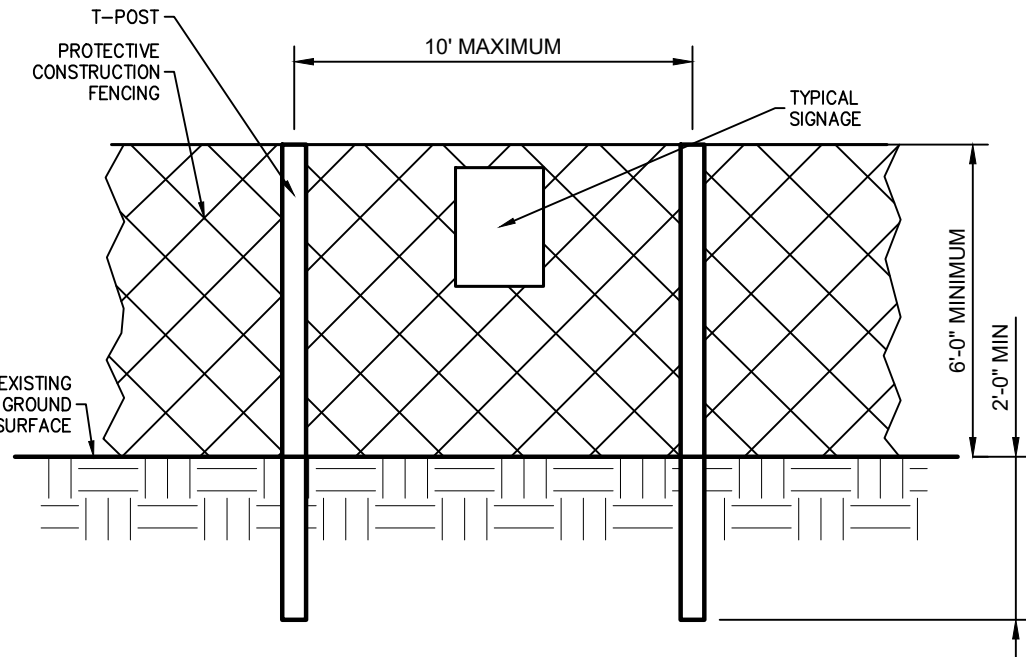

TREE PROTECTION ZONE  
POST AND FENCE DETAIL

1 | TREE PRESERVATION DETAILS  
TREE PROTECTION FENCING SCALE: N.T.S.

UTILITY NOTE:

THE CONTRACTOR SHALL BE RESPONSIBLE FOR DETERMINING THE EXACT LOCATION, DEPTH AND SIZE OF ALL UNDERGROUND UTILITIES AND STRUCTURES AND SHALL BE LIABLE FOR ANY DAMAGE CAUSED BY FAILURE TO COMPLY WITH THESE INSTRUCTIONS.

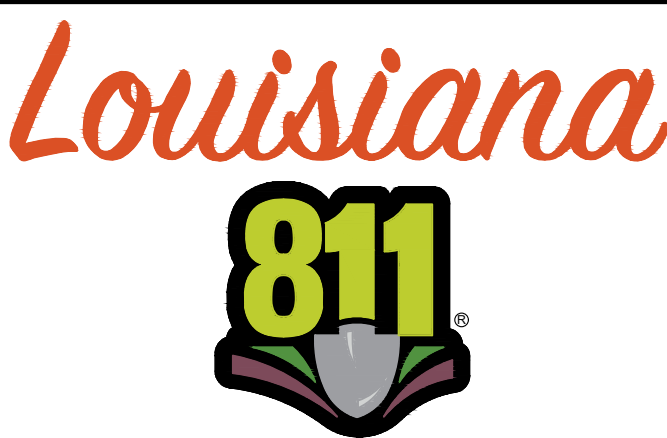

BY LAW, ANYONE PLANNING MECHANIZED DIGGING OR EXCAVATION WORK IN LOUISIANA MUST NOTIFY LOUISIANA ONE CALL BY CALLING 811 OR 1-800-272-3020 OR BY GOING TO THEIR WEBSITE AT WWW.LOUISIANA811.COM AT LEAST TWO FULL BUSINESS DAYS PRIOR TO THE PROJECTS START DATE.

DEMOLITION GENERAL NOTES:

- CONTRACTOR SHALL COORDINATE AND BE IN COMPLIANCE WITH ALL STATE AND LOCAL MUNICIPALITIES AS WARRANTED.
- THE CONTRACTOR IS RESPONSIBLE FOR VERIFYING AND/OR OBTAINING ALL REQUIRED PERMITS AND APPROVALS PRIOR TO COMMENCING CONSTRUCTION.
- THE CONTRACTOR IS RESPONSIBLE FOR HORIZONTALLY AND VERTICALLY LOCATING AND PROTECTING ALL PUBLIC AND PRIVATE UTILITIES WHICH LIE IN OR ADJACENT TO THE CONSTRUCTION SITE AT LEAST 48 HOURS PRIOR TO ANY DEMOLITION, GRADING, OR CONSTRUCTION ACTIVITY (CALL LA ONE CALL - 1.800.272.3020).
- EXISTING UNDERGROUND UTILITY LOCATIONS ARE APPROXIMATE. CONTRACTOR SHALL COORDINATE WITH ALL UTILITY COMPANIES TO VERIFY THE LOCATION OF ALL UTILITIES. ANY DAMAGE TO UTILITIES SHALL BE THE CONTRACTOR'S RESPONSIBILITY TO CORRECT.
- CONTRACTOR TO USE CAUTION WHEN WORKING IN VICINITY OF EXISTING OVERHEAD UTILITY LINES. CONTRACTOR TO INSTALL APPROPRIATE WARNING SIGNS.
- ALL DEMOLITION AND CONSTRUCTION TO BE KEPT WITHIN THE BOUNDARIES OF THE SITE OR AS DESIGNATED.
- PROTECT STRUCTURES, UTILITIES, VEGETATION, PAVING AND OTHER FACILITIES TO REMAIN FROM DAMAGE CAUSED BY DEMOLITION AND NEW CONSTRUCTION.
- NOTIFY LANDSCAPE ARCHITECT OF ANY CONFLICT AND/OR DISCREPANCIES IN THE CONSTRUCTION DOCUMENTS, PRIOR TO THE START OF CONSTRUCTION.
- THE CONTRACTOR SHALL IMMEDIATELY REPORT TO THE OWNER AND LANDSCAPE ARCHITECT ANY UNFORESEEN OR ADVERSE CONDITIONS DISCOVERED DURING DEMOLITION AND CONSTRUCTION OPERATIONS.
- ANY DISCREPANCIES FOUND BETWEEN OR WITHIN THE DRAWINGS AND EXISTING SITE CONDITIONS SHALL BE IMMEDIATELY REPORTED TO THE LANDSCAPE ARCHITECT, IN WRITING, WHO SHALL PROMPTLY ADDRESS SUCH INCONSISTENCIES OR AMBIGUITIES. WORK DONE WITHOUT CONSULTING WITH THE LANDSCAPE ARCHITECT AFTER THE DISCOVERY OF SUCH DISCREPANCIES, INCONSISTENCIES, OR AMBIGUITIES SHALL BE DONE AT THE CONTRACTOR'S RISK.
- DEVIATION FROM PLANS AND NOTES WITHOUT THE PRIOR CONSENT OF THE OWNER, HIS/HER REPRESENTATIVE, OR THE LANDSCAPE ARCHITECT MAY BE CAUSE FOR WORK TO BE DEEMED UNACCEPTABLE.
- THE CONTRACTOR SHALL BE RESPONSIBLE FOR REPAIRING ANY DAMAGE RESULTING FROM CONSTRUCTION ACTIVITY TO EXISTING ELEMENTS THAT ARE TO REMAIN AT NO COST TO THE OWNER.
- IT IS THE RESPONSIBILITY OF THE CONTRACTOR TO REMOVE ALL MUD, DIRT, GRAVEL AND OTHER MATERIALS TRACKED ONTO ANY PRIVATE OR PUBLIC STREETS OR SIDEWALKS. THE CONTRACTOR MUST CLEAN THESE AS NECESSARY. THE CONTRACTOR MUST USE WATER OR OTHER ACCEPTABLE METHODS TO KEEP AIRBORNE DUST TO A REQUIRED MINIMUM.
- CONTRACTOR IS RESPONSIBLE FOR THE REMOVAL OF ALL CONSTRUCTION AND DEMOLITION DEBRIS IN ACCORDANCE WITH ALL APPLICABLE STATE, FEDERAL AND LOCAL REGULATIONS. NO CONSTRUCTION DEBRIS IS TO BE BURIED OR DEPOSITED ON SITE.
- CONTRACTOR SHALL SAW CUT PAVEMENT AT ALL LOCATIONS WHERE REQUIRED PAVEMENT REMOVAL MEETS AND IS FLUSH WITH PAVEMENT WHICH IS TO REMAIN, UNLESS OTHERWISE NOTED ON PLANS. REFER TO LAYOUT SHEETS FOR LIMITS OF PROPOSED PAVEMENT.
- SURPLUS TOPSOIL MAY BE STOCKPILED ON SITE TO BE USED AS FILL MATERIAL, AS NEEDED. COORDINATE LOCATIONS WITH OWNER.
- SILT FENCING SHALL REMAIN FOR DURATION OF PROJECT. CONTRACTOR SHALL BE RESPONSIBLE FOR MAINTAINING THE SILT FENCE AT ALL TIMES.

BID ALTERNATES:

THIS PROJECT INCLUDES THREE (3) BID ALTERNATES, AS DESCRIBED BELOW:

- BID ALTERNATE 1: PREFABRICATED RESTROOM FACILITY AND ALL SITE WORK AND UTILITIES RELATED TO THE RESTROOM FACILITY.
- BID ALTERNATE 2: WALKING PATH AND ALL SITE WORK RELATED TO THE WALKING PATH
- BID ALTERNATE 3: PORTIONS OF THE IRRIGATION DESIGN AS SHOWN ON IRRIGATION SHEETS.

Client: PARISH OF ASCENSION GOVERNMENT  
615 FRENCH ST. GONZALES, LA  
Project: BUTCH GORE PARK RENOVAIONS  
14550 HARRY SAVOY RD. SU. ANASTY, LA

GENERAL PROJECT NOTES & DETAILS

Title:

LOCATED IN SECTION 12, TOWNSHIP 9 SOUTH, RANGE 3 EAST, SOUTHEASTERN EAST OF MISSISSIPPI RIVER, ASCENSION PARISH, LOUISIANA

Description:

DWG Paths: P:\2023 Projects\03-005 - Butch Gore Park Improvements\2 - Landscape Architecture\Drawings\Construction Documents\03-005-EX.dwg

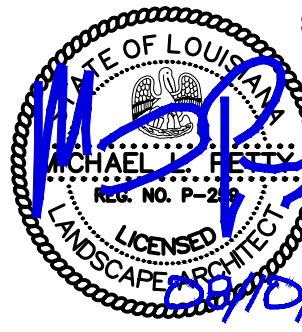

Stamp:

Drawn By: TT  
Date: AUGUST 10, 2023  
Project No.: 23-055  
Sheet:

L0.1



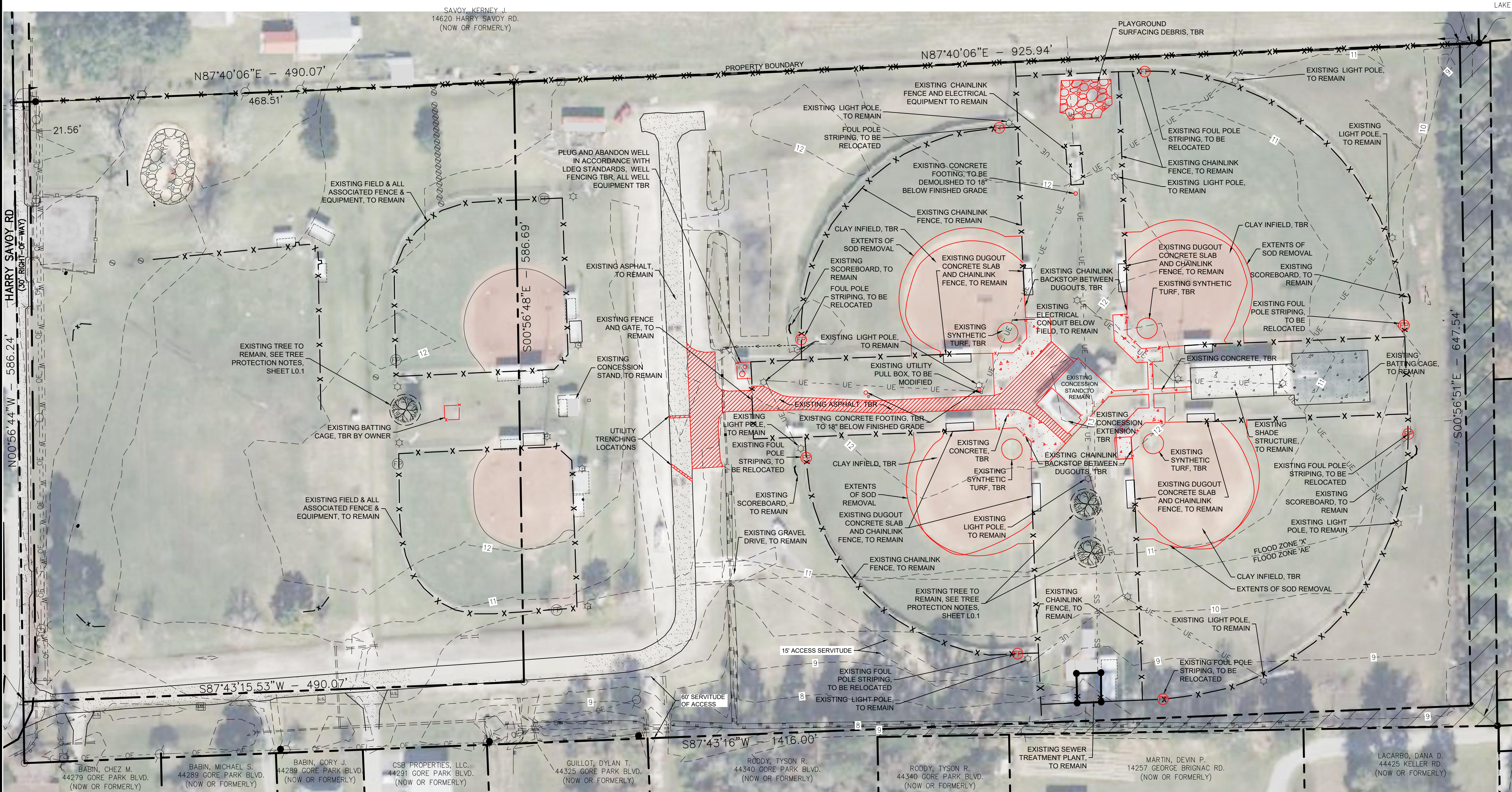

LAKE MARTIN TRAILER COURT, LLC.  
14383 KELLER RD.  
(NOW OR FORMERLY)

KELLER, CHRIS A.  
44428 KELLER RD.  
(NOW OR FORMERLY)

KELLER, KIM S.  
44430 KELLER RD.  
(NOW OR FORMERLY)

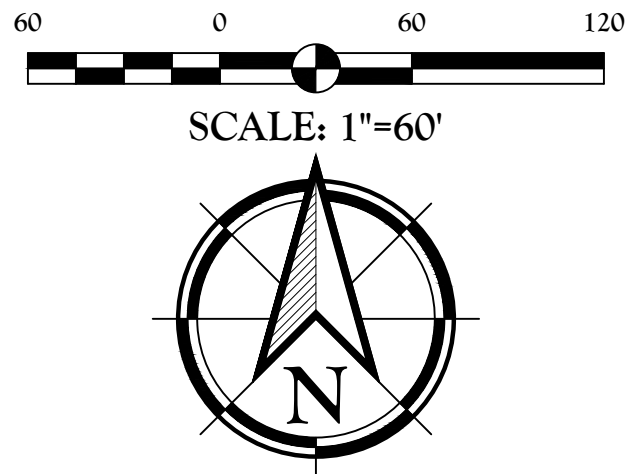

LEGEND:

- SS EXIST. SANITARY SEWER SERVICE LINE
- OE EXIST. OVERHEAD ELECTRIC LINE
- W EXIST. WATER LINE
- G EXIST. GAS LINE
- EXIST. GRATE INLET
- EXIST. DROP INLET
- EXIST. JUNCTION BOX
- EXIST. SANITARY SEWER MANHOLE
- EXIST. SANITARY SEWER CLEAN OUT
- EXIST. POWER POLE
- EXIST. UTILITY POLE
- EXIST. LIGHT POLE
- EXIST. FIRE HYDRANT
- EXIST. WATER METER
- EXIST. WATER VALVE
- EXIST. TREE (SIZE/TYPE VARIES)
- EXIST. FENCE
- EXIST. WOODEN FENCE
- FOUND 1/2" IRON PIPE TO BE REMOVED
- ASPHALT TO BE REMOVED (9965 sq ft)
- CONCRETE TO BE REMOVED (6606 sq ft)
- REQUIRED TREE PROTECTION (3)

UTILITY NOTE:

THE CONTRACTOR SHALL BE RESPONSIBLE FOR DETERMINING THE EXACT LOCATION, DEPTH AND SIZE OF ALL UNDERGROUND UTILITIES AND STRUCTURES AND SHALL BE LIABLE FOR ANY DAMAGE CAUSED BY FAILURE TO COMPLY WITH THESE INSTRUCTIONS.

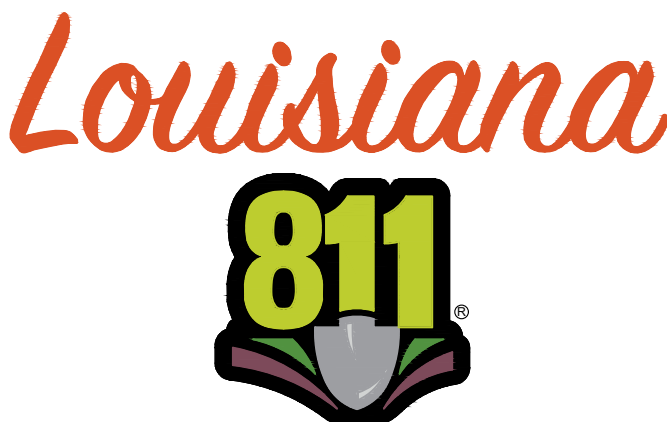

BY LAW, ANYONE PLANNING MECHANIZED DIGGING OR EXCAVATION WORK IN LOUISIANA MUST NOTIFY LOUISIANA ONE CALL BY CALLING 811 OR 1-800-272-3020 OR BY GOING TO THEIR WEBSITE AT WWW.LOUISIANA811.COM AT LEAST TWO FULL BUSINESS DAYS PRIOR TO THE PROJECTS START DATE.

Client: PARISH OF ASCENSION  
GOVERNMENT  
6151 WILKINSON ST.  
CONVALLA, LA

Project: BUTCH GORE PARK  
RENOVATIONS  
14550 HARRY SAVOY RD.  
ST. ANASTASIA, LA

EXISTING CONDITIONS &  
DEMOLITION PLAN

LOCATED IN  
SECTION 12, TOWNSHIP 9 SOUTH, RANGE 3 EAST,  
SOUTHEASTERN EAST OF MISSISSIPPI RIVER,  
ASCENSION PARISH, LOUISIANA

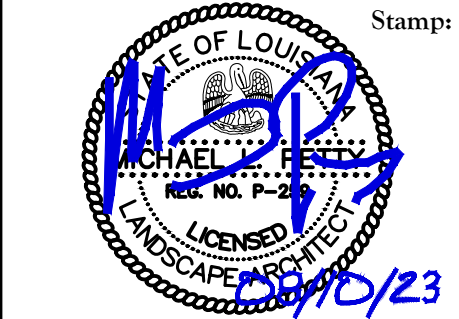
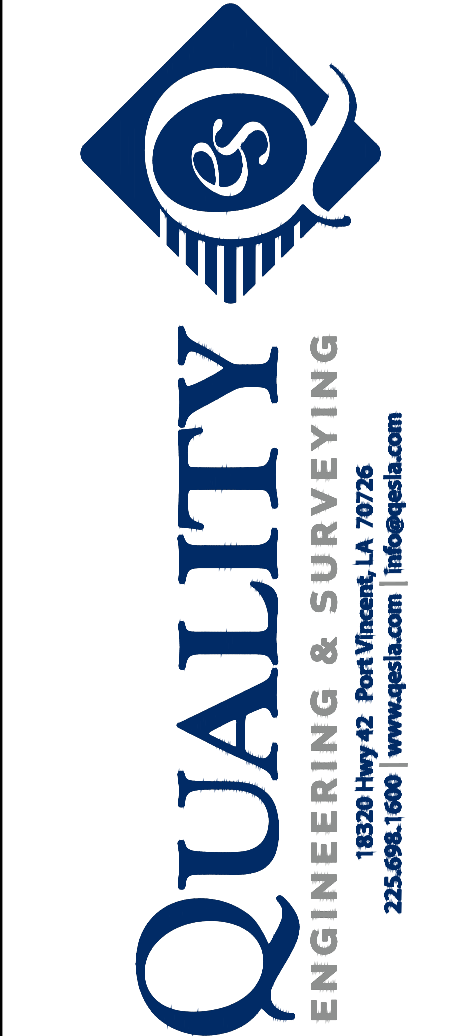

Drawn By: TT

Date: AUGUST 10, 2023

Project No.: 23-055

Sheet: L0.2



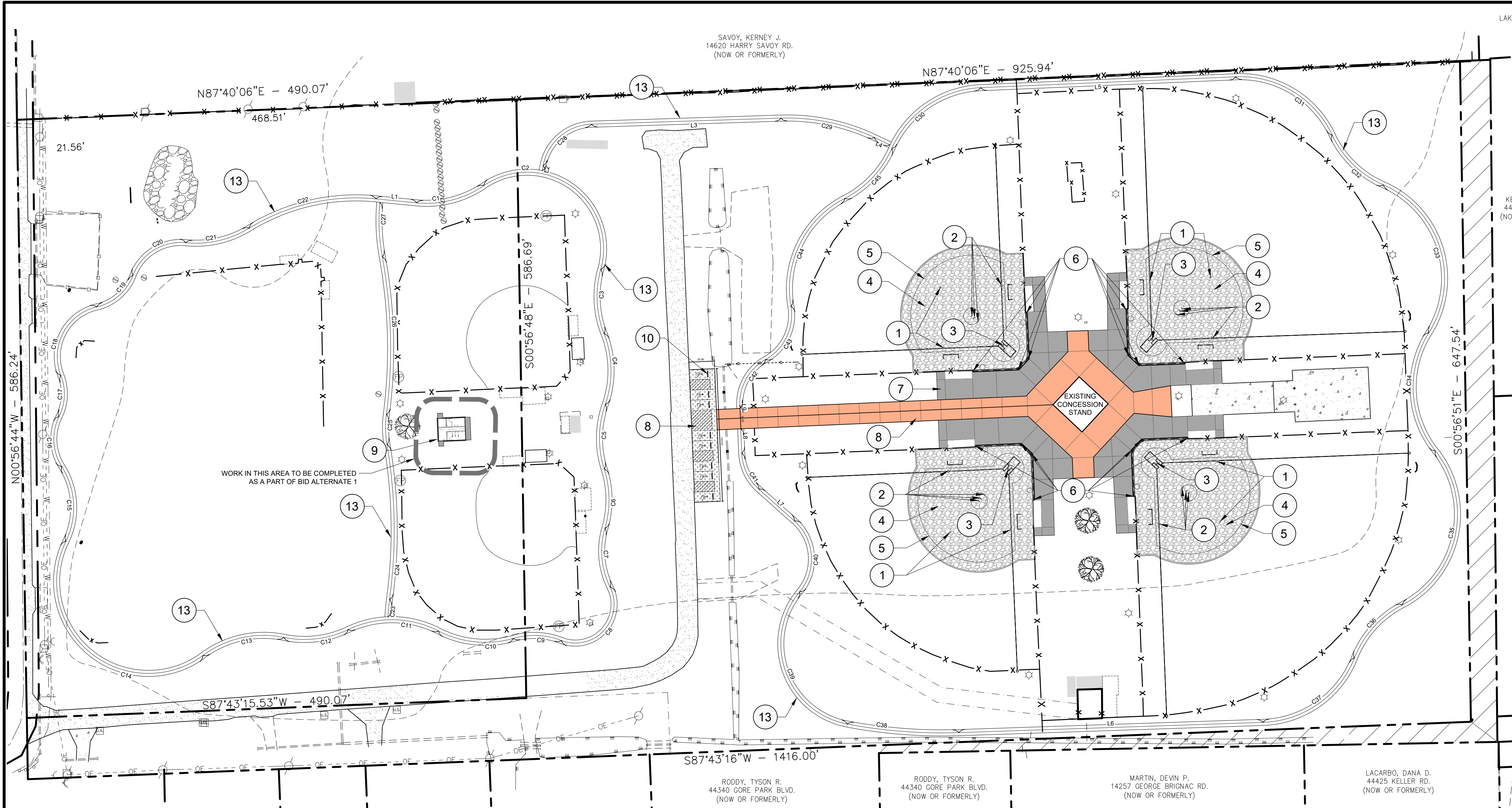

LAKE MARTIN TRAILER COURT, LLC.  
14383 KELLER RD.  
(NOW OR FORMERLY)

KELLER, CHRIS A.  
44428 KELLER RD.  
(NOW OR FORMERLY)

KELLER, KIM S.  
44430 KELLER RD.  
(NOW OR FORMERLY)

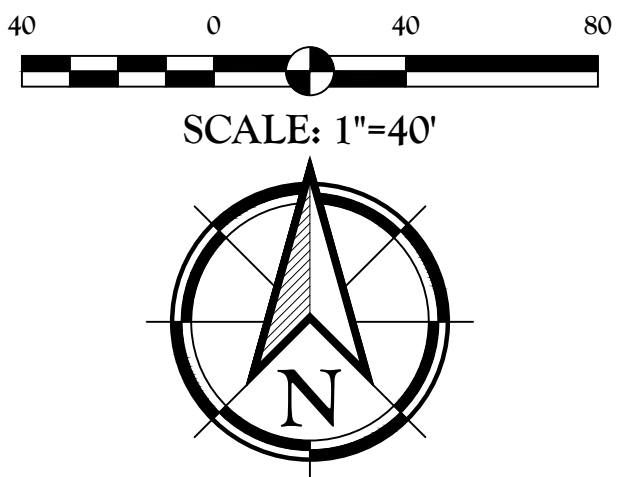

Client:  
**PARISH OF ASCENSION  
GOVERNMENT**  
615 E WORTHY ST.  
GONZALES, LA

Project:  
**BUTCH GORE PARK  
RENOVATIONS**  
14550 HARRY SAVOY RD.  
ST. AMANT, LA

## OVERALL SITE PLAN

LOCATED IN  
SECTION 12, TOWNSHIP 14 NORTH, RANGE 3 EAST,  
SOUTHEASTERN PART OF MISSISSIPPI RIVER,  
ASCENSION PARISH, LOUISIANA

DWG Path: P:\2023 Projects\23-055 - Butch Gore Park Improvements\2 - Landscape Architecture\Drawings\Construction Documents\23-055-00.dwg

### WALKING TRAIL NOTE:

LINE AND CURVE TABLES REFER TO THE CENTERLINE OF THE  
6' WIDE WALKING TRAIL. SEE DETAIL 3, SHEET L7.2.

#### LINE TABLE

LINE	LENGTH	BEARING
L1	39.97'	S84°25'26"E
L2	5.09'	S10°53'16"W
L3	185.86'	S88°10'22"W
L4	16.87'	N64°46'19"W
L5	250.18'	S87°33'05"W
L6	298.42'	N88°04'17"E
L7	46.87'	S48°14'05"E
L8	23.97'	S02°28'11"E
L9	2.32'	S02°28'11"E

#### CURVE TABLE

CURVE	LENGTH	RADIUS	TANGENT	CHORD	DELTA
C1	69.65'	100.00'	36.31'	68.25'	039°54'26"
C2	163.08'	75.00'	205.30'	140.89'	139°51'48"
C3	64.27'	100.00'	33.29'	63.17'	036°49'20"
C4	70.94'	100.00'	37.03'	69.46'	040°38'36"
C5	64.37'	100.00'	33.34'	63.26'	036°52'45"
C6	58.89'	100.00'	30.32'	58.04'	033°44'21"
C7	59.31'	80.00'	31.09'	57.96'	042°28'32"
C8	91.01'	38.00'	97.04'	70.77'	137°13'42"
C9	48.26'	75.00'	25.00'	47.43'	036°52'06"
C10	75.24'	100.00'	39.50'	73.48'	043°06'42"
C11	91.85'	100.00'	49.45'	88.65'	052°37'31"
C12	64.44'	100.00'	33.38'	63.33'	036°55'12"
C13	83.79'	100.00'	44.53'	81.36'	048°00'28"
C14	239.66'	90.00'	368.85'	174.87'	152°34'30"
C15	76.62'	75.00'	42.03'	73.34'	058°32'13"

#### CURVE TABLE

CURVE	LENGTH	RADIUS	TANGENT	CHORD	DELTA
C16	51.26'	50.00'	28.14'	49.05'	058°44'34"
C17	41.61'	50.00'	22.09'	40.42'	047°40'47"
C18	85.87'	50.00'	57.92'	75.70'	098°23'45"
C19	49.03'	50.00'	26.69'	47.09'	056°11'10"
C20	65.37'	50.00'	38.30'	60.81'	074°54'10"
C21	65.08'	100.00'	33.74'	63.94'	037°17'24"
C22	129.70'	200.00'	67.22'	127.44'	037°09'22"
C23	17.36'	200.00'	8.68'	17.35'	004°58'20"
C24	152.27'	500.00'	76.73'	151.68'	017°26'57"
C25	29.77'	100.00'	14.99'	29.66'	017°03'17"
C26	154.95'	500.00'	78.10'	154.33'	017°45'20"
C27	53.79'	200.00'	27.06'	53.63'	015°24'37"
C28	67.44'	50.00'	39.98'	62.45'	077°17'06"
C29	94.44'	200.00'	48.12'	93.57'	027°03'19"
C30	111.40'	100.00'	62.28'	105.73'	063°49'46"

#### CURVE TABLE

CURVE	LENGTH	RADIUS	TANGENT	CHORD	DELTA
C31	117.14'	100.00'	66.34'	110.56'	067°07'06"
C32	71.61'	100.00'	37.42'	70.09'	041°01'48"
C33	172.07'	100.00'	116.24'	151.62'	098°35'25"
C34	123.44'	100.00'	70.97'	115.75'	070°43'26"
C35	176.47'	100.00'	121.55'	154.45'	101°06'38"
C36	71.60'	100.00'	37.41'	70.08'	041°01'16"
C37	116.02'	100.00'	65.53'	109.62'	066°28'33"
C38	109.92'	500.00'	55.18'	109.70'	012°35'46"
C39	166.25'	80.00'	136.00'	137.91'	119°04'03"
C40	76.77'	50.00'	48.26'	69.45'	087°58'11"
C41	39.94'	50.00'	21.10'	38.88'	045°45'55"
C42	55.04'	50.00'	30.68'	52.30'	063°04'18"
C43	61.37'	50.00'	35.22'	57.59'	070°19'37"
C44	126.65'	100.00'	73.41'	118.36'	072°34'00"
C45	68.28'	100.00'	35.53'	66.96'	039°07'11"

### GENERAL LAYOUT NOTES:

- CONTRACTOR SHALL COORDINATE ON SITE WITH LANDSCAPE ARCHITECT (QUALITY ENGINEERING & SURVEYING, 225-698-1600) PRIOR TO LAYOUT AND START OF CONSTRUCTION.
- ALL RADII SHALL BE FORMED AS SMOOTH CIRCULAR ARCS WITH NO KINKS, FACETS OR TANGENTS.
- CONTRACTOR TO FIELD STAKE LOCATIONS OF PAVEMENT AND SITE AMENITIES FOR APPROVAL BY LANDSCAPE ARCHITECT AND OWNER PRIOR TO START OF CONSTRUCTION.
- CONTRACTOR SHALL SEEK LAYOUT APPROVAL PRIOR TO INSTALLATION. IF FEATURES ARE LOCATED OR BUILT INCORRECTLY, THE CONTRACTOR SHALL REDO WORK AT NO COST TO THE OWNER OR LANDSCAPE ARCHITECT.
- ALL LINES AND DIMENSIONS ARE PARALLEL OR PERPENDICULAR TO THE LINES FROM WHICH THEY ARE MEASURED UNLESS OTHERWISE INDICATED.
- THE CONTRACTOR SHALL ESTABLISH PERMANENT CONSTRUCTION BENCHMARKS, MAINTAIN ALL ESTABLISHED BOUNDS AND BENCHMARKS AND REPLACE AS DIRECTED ANY WHICH ARE DESTROYED OR DISTURBED.
- CONTRACTOR IS RESPONSIBLE FOR ALL DAMAGE DUE TO OPERATIONS INSIDE AND OUTSIDE OF THE LIMIT OF WORK. ANY AREAS OUTSIDE THE LIMIT OF WORK THAT ARE DISTURBED SHALL BE RESTORED TO ITS ORIGINAL CONDITION AT NO ADDITIONAL COST TO THE OWNER.

### KEY NOTE SCHEDULE:

SYMBOL	DESCRIPTION	DETAIL
1	SINGLE POST ACCESS FRAME	5/L7.1
2	DUAL POST ACCESS FRAME	8/L7.1
3	BATTER'S BOX FORMING SYSTEM	6/L7.1
4	SYNTHETIC TURF	1/L7.1
5	TURF BORDER CURB	1/L7.1
6	BACKSTOP NETTING POLE	9/L7.0
7	4" CONCRETE	1/L7.0
8	6" CONCRETE	2/L7.0
9	PREFABRICATED RESTROOM BUILDING	1/L7.3
10	PREFABRICATED WHEEL STOP	6/L7.0
11	TURF BORDER CURB AT EXISTING FENCE	7/L7.1
12	BACKSTOP WALL AT NETTING POLE	10/L7.0
13	WALKING TRAIL	3/L7.2

### UTILITY NOTE:

THE CONTRACTOR SHALL BE RESPONSIBLE FOR DETERMINING THE EXACT LOCATION, DEPTH AND SIZE OF ALL UNDERGROUND UTILITIES AND STRUCTURES AND SHALL BE LIABLE FOR ANY DAMAGE CAUSED BY FAILURE TO COMPLY WITH THESE INSTRUCTIONS.

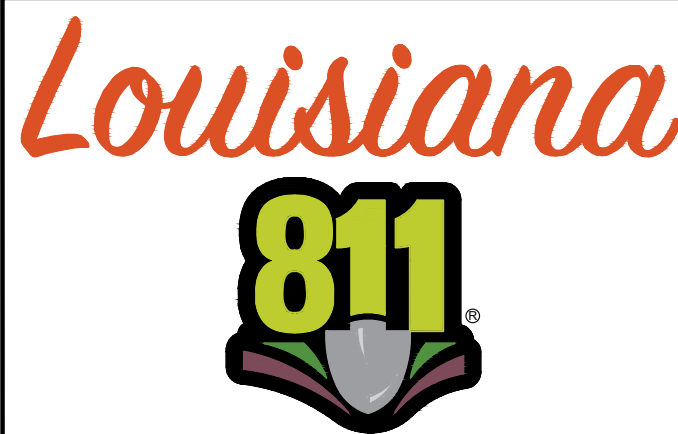

BY LAW, ANYONE PLANNING MECHANIZED DIGGING OR EXCAVATION WORK IN LOUISIANA MUST NOTIFY LOUISIANA ONE CALL BY CALLING 811 OR 1-800-272-3020 OR BY GOING TO THEIR WEBSITE AT WWW.LOUISIANA811.COM AT LEAST TWO (2) FULL BUSINESS DAYS PRIOR TO THE PROJECTS START DATE.



**QUALITY**  
ENGINEERING & SURVEYING  
18320 Hwy 42, Port Vincent, LA 70756  
225-698-1600 | www.qellsa.com | info@qellsa.com



Drawn By: **TT**

Date: **AUGUST 10, 2023**

Project No.: **23-055**

Sheets: **L1.0**



KEY NOTE SCHEDULE:		
SYMBOL	DESCRIPTION	DETAIL
①	SINGLE POST ACCESS FRAME	5/L7.1
②	DUAL POST ACCESS FRAME	8/L7.1
③	BATTER'S BOX FORMING SYSTEM	6/L7.1
④	SYNTHETIC TURF	1/L7.1
⑤	TURF BORDER CURB	1/L7.1
⑥	BACKSTOP NETTING POLE	9/L7.0
⑦	4" CONCRETE	1/L7.0
⑧	6" CONCRETE	2/L7.0
⑨	PREFABRICATED RESTROOM BUILDING	1/L7.3
⑩	PREFABRICATED WHEEL STOP	6/L7.0
⑪	TURF BORDER CURB AT EXISTING FENCE	7/L7.1
⑫	BACKSTOP WALL AT NETTING POLE	10/L7.0
⑬	WALKING TRAIL	3/L7.2

WORK IN THIS AREA TO BE COMPLETED  
AS A PART OF BID ALTERNATE 1

S00°56'48"E - 586.69'

**BID ALTERNATE 1**

ALL WORK ASSOCIATED WITH THE RESTROOM BUILDING, INCLUDING THE BUILDING, UTILITIES, AND ALL SITE WORK IS TO BE ONLY INCLUDED AS A PART OF BID ALTERNATE 1

LEGEND:	
	PROPOSED 4" CONCRETE
	PROPOSED 6" CONCRETE
	PROPOSED 6" CONCRETE WITH INTEGRAL COLOR
	PROPOSED FIELD BASE
	PROPOSED SPOT ELEVATION
	PROPOSED INLET ELEVATION
	PROPOSED YARD DRAIN
	PROPOSED FLOW DIRECTION
	PROPOSED CONTOUR
	EXISTING CONTOUR
	EXISTING SPOT ELEVATION
	EXIST. SANITARY SEWER SERVICE LINE
	EXIST. OVERHEAD ELECTRIC LINE
	EXIST. WATER LINE
	EXIST. GAS LINE
	EXIST. GRATE INLET
	EXIST. DROP INLET
	EXIST. JUNCTION BOX
	EXIST. SANITARY SEWER MANHOLE
	EXIST. SANITARY SEWER CLEAN OUT
	EXIST. POWER POLE
	EXIST. UTILITY POLE
	EXIST. LIGHT POLE
	EXIST. FIRE HYDRANT
	EXIST. WATER METER
	EXIST. WATER VALVE
	EXIST. TREE (SIZE/TYPE VARIES)
	EXIST. FENCE
	EXIST. WOODEN FENCE

**UTILITY NOTE:**

THE CONTRACTOR SHALL BE RESPONSIBLE FOR DETERMINING THE EXACT LOCATION, DEPTH AND SIZE OF ALL UNDERGROUND UTILITIES AND STRUCTURES AND SHALL BE LIABLE FOR ANY DAMAGE CAUSED BY FAILURE TO COMPLY WITH THESE INSTRUCTIONS.

**Louisiana**

**811**

BY LAW, ANYONE PLANNING MECHANIZED DIGGING OR EXCAVATION WORK IN LOUISIANA MUST NOTIFY LOUISIANA ONE CALL BY CALLING 811 OR 1-800-272-3020 OR BY GOING TO THEIR WEBSITE AT WWW.LOUISIANA811.COM AT LEAST TWO FULL BUSINESS DAYS PRIOR TO THE PROJECTS START DATE.

Client:  
**PARISH OF ASCENSION  
GOVERNMENT**  
615 E WORTHY ST.  
GONZALES, LA

Project:  
**BUTCH GORE PARK  
RENOVATIONS**  
14550 HARRY SAVORY RD.  
ST. AMANT, LA

LOCATED IN:  
SECTION 12, TOWNSHIP 14 NORTH, RANGE 3 EAST,  
SOUTHEASTERN PART OF MISSISSIPPI RIVER,  
ASCENSION PARISH, LOUISIANA

DWG Path: P:\2023 Projects\23-055 - Butch Gore Park Improvements\Drawings\Construction Documents\23-055-00.dwg

**GEOMETRIC LAYOUT PLAN**

Title:

**QUALITY**  
ENGINEERING & SURVEYING  
18320 Hwy 42, Port Vincent, LA 70775  
225.698.1600 | www.qellsa.com | info@qellsa.com

Stamp:

Drawn By: TT

Date: AUGUST 10, 2023

Project No.: 23-055

Sheets:  
**L1.1**



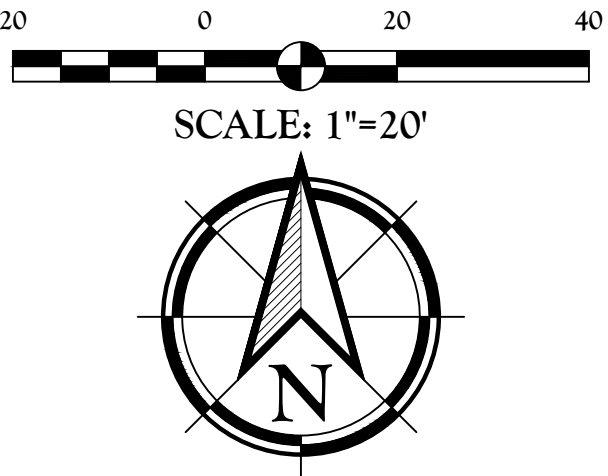
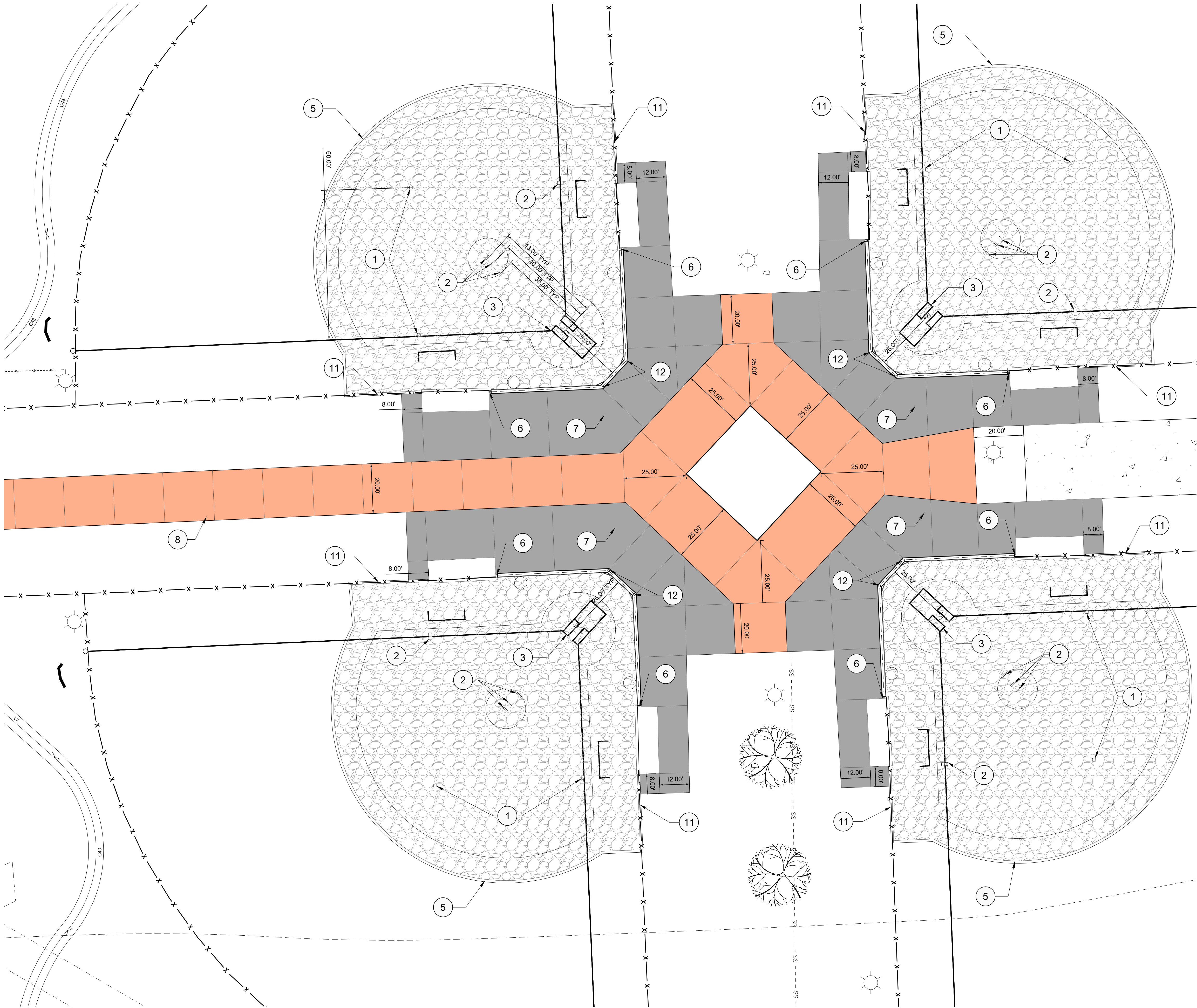

NOTES:

SYMBOL	DESCRIPTION	DETAIL
1	SINGLE POST ACCESS FRAME	3/L7.1
2	DUAL POST ACCESS FRAME	4/L7.1
3	BATTER'S BOX FORMING SYSTEM	2/L7.1
4	SYNTHETIC TURF	1/L7.1
5	TURF BORDER CURB	1/L7.1
6	BACKSTOP NETTING POLE	7/L7.0
7	4" CONCRETE	1/L7.0
8	6" CONCRETE	2/L7.0
9	PREFABRICATED RESTROOM BUILDING	1/L7.2
10	PREFABRICATED WHEEL STOP	6/L7.0
11	TURF BORDER CURB AT EXISTING FENCE	5/L7.1
12	BACKSTOP WALL AT NETTING POLE	9/L7.0

LEGEND:

	PROPOSED 4" CONCRETE
	PROPOSED 6" CONCRETE
	PROPOSED 6" CONCRETE WITH INTEGRAL COLOR
	PROPOSED FIELD BASE
	EXIST. LIGHT POLE
	EXIST. TREE (SIZE/TYPE VARIES)
	EXIST. FENCE
	EXIST. WOODEN FENCE

UTILITY NOTE:

THE CONTRACTOR SHALL BE RESPONSIBLE FOR DETERMINING THE EXACT LOCATION, DEPTH AND SIZE OF ALL UNDERGROUND UTILITIES AND STRUCTURES AND SHALL BE LIABLE FOR ANY DAMAGE CAUSED BY FAILURE TO COMPLY WITH THESE INSTRUCTIONS.

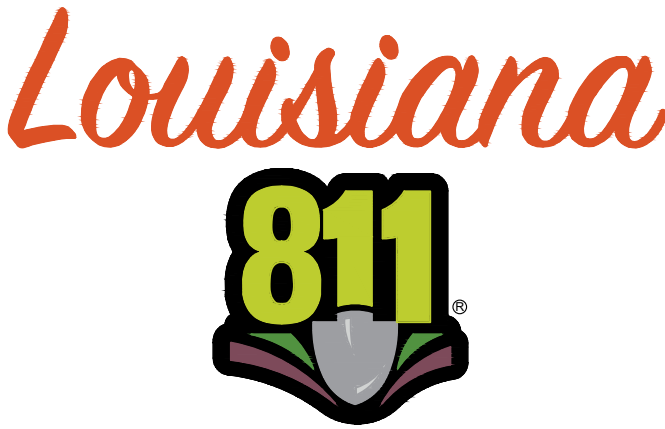

BY LAW, ANYONE PLANNING MECHANIZED DIGGING OR EXCAVATION WORK IN LOUISIANA MUST NOTIFY LOUISIANA ONE CALL BY CALLING 811 OR 1-800-272-3020 OR BY GOING TO THEIR WEBSITE AT WWW.LOUISIANA811.COM AT LEAST TWO FULL BUSINESS DAYS PRIOR TO THE PROJECTS START DATE.

Client:  
**PARISH OF ASCENSION  
GOVERNMENT**  
615 E WORTHY ST.  
GONZALES, LA

Project:  
**BUTCH GORE PARK  
RENOVATIONS**  
14550 HARRY SAVOY RD.  
ST. AMANT, LA

GEOMETRIC LAYOUT PLAN



**QUALITY**  
ENGINEERING & SURVEYING  
18320 Hwy 42, Port Vincent, LA 70775  
225.698.1600 | www.qellsa.com | info@qellsa.com

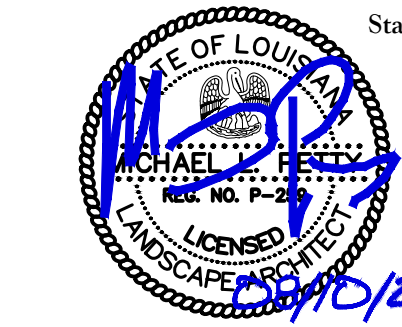

Drawn By: TT  
Date: AUGUST 10, 2023  
Project No.: 23-055  
Sheets: L1.2



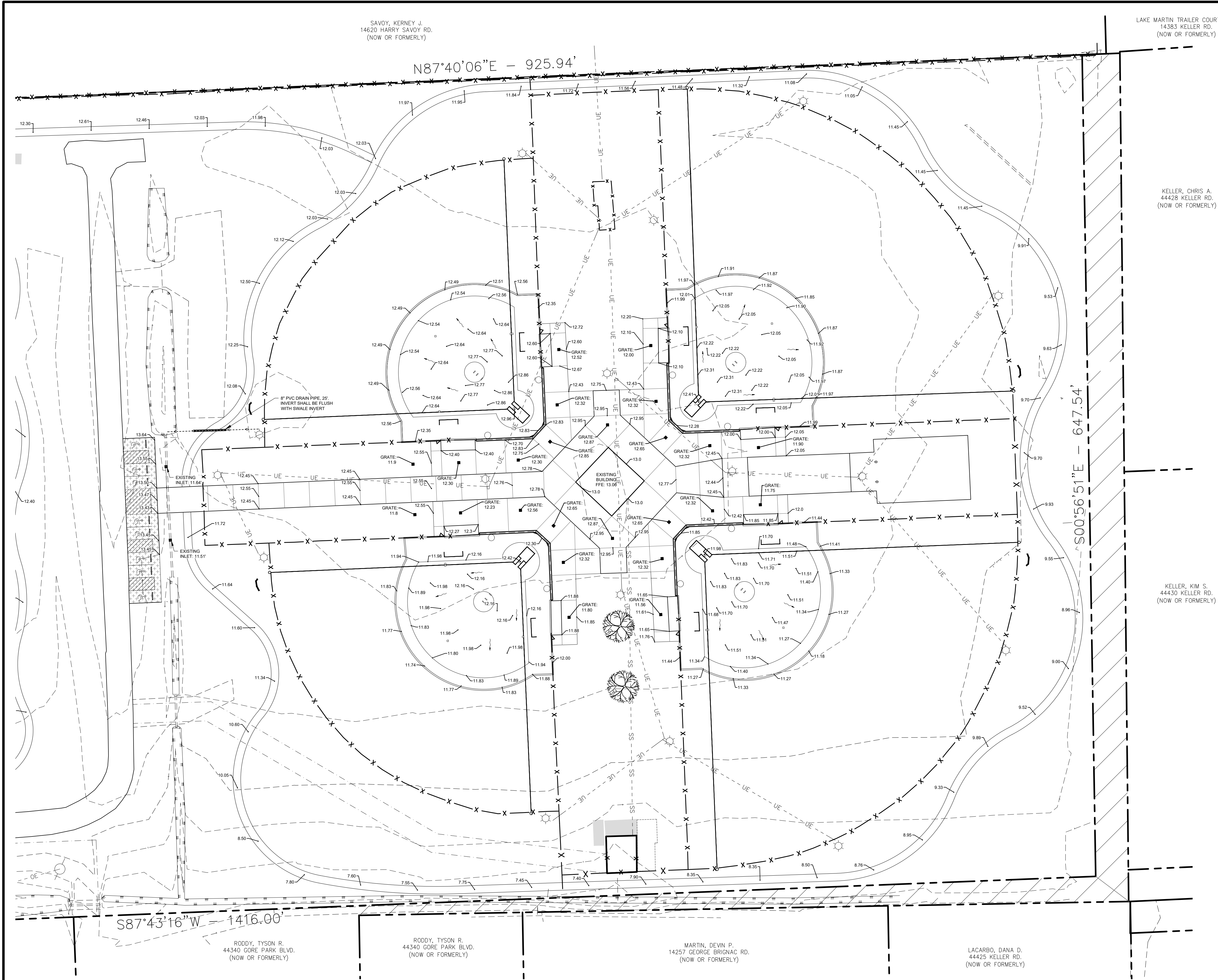

- PAVEMENT NOTES:**
- 1.) SEE SHEET L7.0 FOR PAVING DETAILS.
  - 2.) TOP ELEVATIONS OF ALL STRUCTURES WITHIN LIMITS OF PAVEMENT SHALL, UNLESS OTHERWISE NOTED, MATCH THE PROPOSED PAVEMENT ELEVATIONS.
  - 3.) ALL STRUCTURES WITHIN LIMITS OF PAVEMENT SHALL HAVE EXPANSION MATERIAL ADJACENT TO EDGE
  - 4.) ALL ELEVATIONS FOR PAVEMENT SHOWN HEREIN, UNLESS OTHERWISE NOTED, ARE TOP OF PAVEMENT ELEVATIONS.
  - 5.) THE PORTLAND CEMENT CONCRETE USED FOR PAVEMENT SHALL HAVE A MINIMUM 28-DAY COMPRESSIVE STRENGTH OF 4,000-PSI AND CONFORM TO PROJECT SPECIFICATIONS.
  - 6.) ALL PAVEMENT JOINT CONSTRUCTION AND SEALING DETAILS SHALL CONFORM TO THE LADOTD STANDARD PLAN NO. CP-01 FOR PORTLAND CEMENT CONCRETE PAVEMENT DETAILS. JOINT MATERIAL SHALL BE A POLYURETHANE SEALANT AND SHALL CONFORM TO PROJECT SPECIFICATIONS.
  - 7.) WHERE SAW CUT JOINTS ARE USED, THE SAWING OPERATOR SHALL BEGIN AS SOON AS CONCRETE HAS REACHED SUFFICIENT STRENGTH TO SUPPORT EQUIPMENT. THE SAWING OPERATION SHALL BE COMPLETED WITHIN 12 HOURS OF THE INITIAL POUR.

- LEGEND:**
- PROPOSED 4" CONCRETE
  - PROPOSED 6" CONCRETE
  - PROPOSED 6" CONCRETE WITH INTEGRAL COLOR
  - PROPOSED FIELD BASE
  - PROPOSED SPOT ELEVATION
  - PROPOSED INLET ELEVATION
  - PROPOSED YARD DRAIN
  - PROPOSED FLOW DIRECTION
  - PROPOSED CONTOUR
  - EXISTING CONTOUR
  - EXISTING SPOT ELEVATION
  - EXIST. SANITARY SEWER SERVICE LINE
  - EXIST. OVERHEAD ELECTRIC LINE
  - EXIST. WATER LINE
  - EXIST. GAS LINE
  - EXIST. GRATE INLET
  - EXIST. DROP INLET
  - EXIST. JUNCTION BOX
  - EXIST. SANITARY SEWER MANHOLE
  - EXIST. SANITARY SEWER CLEAN OUT
  - EXIST. POWER POLE
  - EXIST. UTILITY POLE
  - EXIST. LIGHT POLE
  - EXIST. FIRE HYDRANT
  - EXIST. WATER METER
  - EXIST. WATER VALVE
  - EXIST. TREE (SIZE/TYPE VARIES)
  - EXIST. FENCE
  - EXIST. WOODEN FENCE

**UTILITY NOTE:**

THE CONTRACTOR SHALL BE RESPONSIBLE FOR DETERMINING THE EXACT LOCATION, DEPTH AND SIZE OF ALL UNDERGROUND UTILITIES AND STRUCTURES AND SHALL BE LIABLE FOR ANY DAMAGE CAUSED BY FAILURE TO COMPLY WITH THESE INSTRUCTIONS.

Louisiana  
**811**

BY LAW, ANYONE PLANNING MECHANIZED DIGGING OR EXCAVATION WORK IN LOUISIANA MUST NOTIFY LOUISIANA ONE CALL BY CALLING 811 OR 1-800-272-3020 OR BY GOING TO THEIR WEBSITE AT WWW.LOUISIANA811.COM AT LEAST TWO (2) FULL BUSINESS DAYS PRIOR TO THE PROJECTS START DATE.

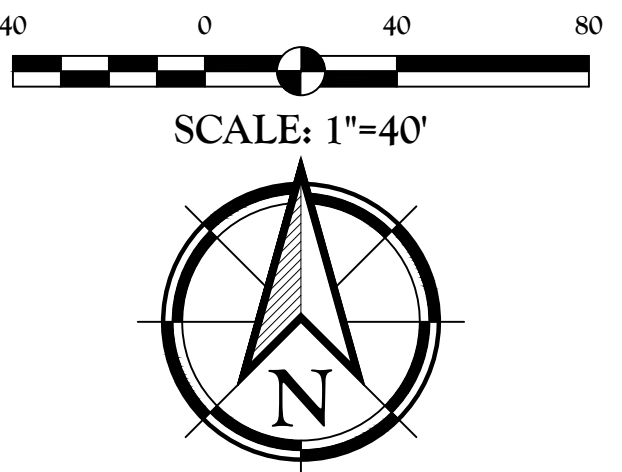

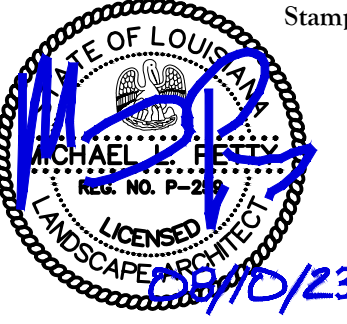
Client: <b>PARISH OF ASCENSION GOVERNMENT</b> 615 E WORTHY ST. GONZALES, LA	Project: <b>BUTCH GORE PARK RENOVATIONS</b> 14550 HARRY SAVOY RD. ST. AMANT, LA
<b>GRADING AND PAVING LAYOUT PLAN</b>	
Title	
Description: LOCATED IN SECTION 12, TOWNSHIP 14 NORTH, RANGE 3 EAST, SOUTHEASTERN PART OF MISSISSIPPI RIVER, ASCENSION PARISH, LOUISIANA	DWG Path: P:\2023 Projects\23-055 - Butch Gore Park Improvements\2 - Landscape Architecture\Drawings\Construction Documents\23-055-08.dwg
 <b>QUALITY</b> ENGINEERING & SURVEYING 18320 Hwy 42, Port Vincent, LA 70775 225.696.1600   www.qellsa.com   info@qellsa.com	
Stamp: 	
Drawn By: TT	
Date: AUGUST 10, 2023	
Project No.: 23-055	
Sheets: L2.0	



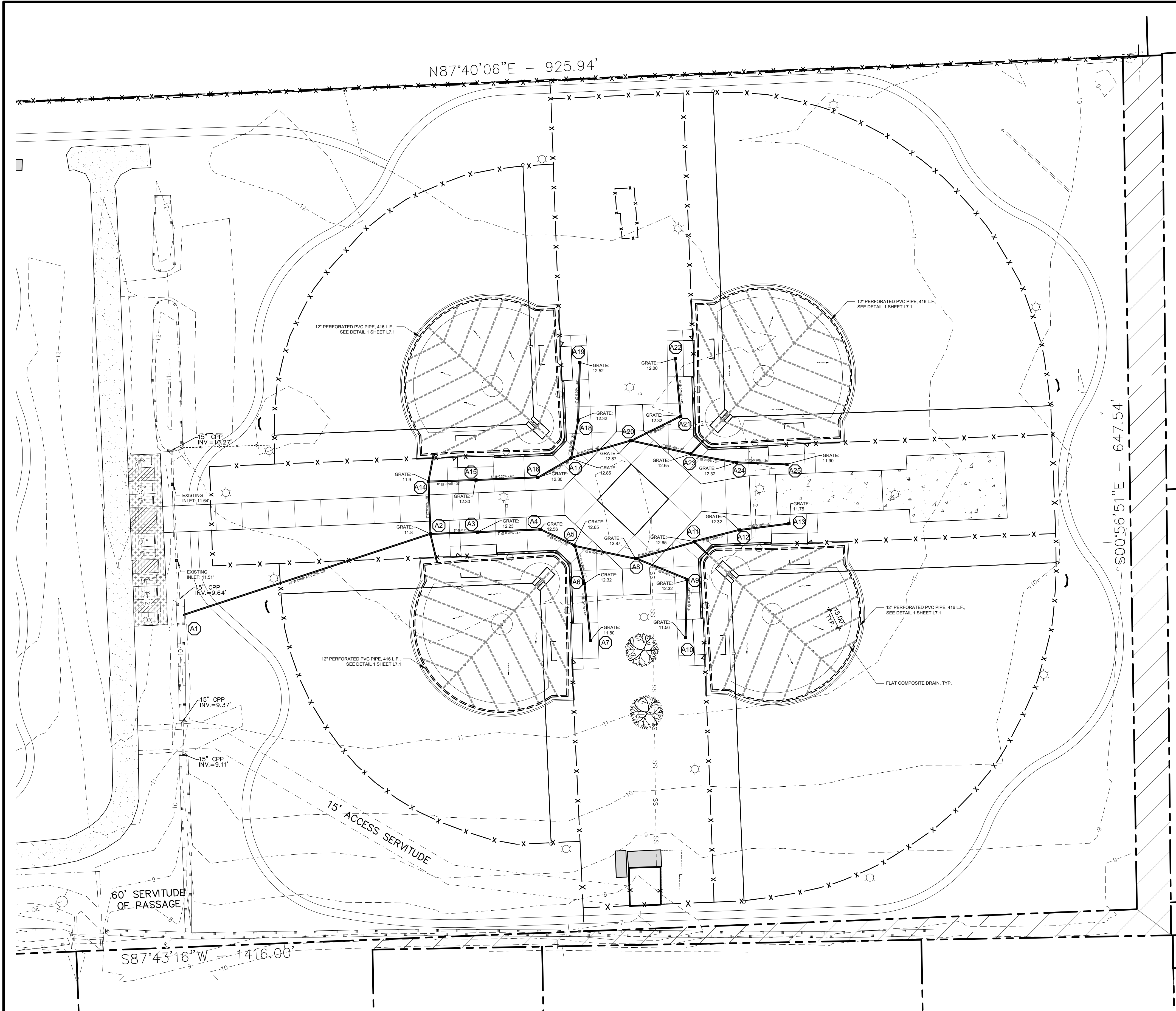

INLET DESIGN SUMMARY:			
INLET	TOP	INVERT	TYPE
A1	-	9.50'	OUTFALL
A2	11.80'	9.89'	NYLOPLAST
A3	12.23'	9.96'	NYLOPLAST
A4	12.56'	10.05'	NYLOPLAST
A5	12.65'	10.10'	NYLOPLAST
A6	12.32'	10.15'	NYLOPLAST
A7	11.80'	10.23'	NYLOPLAST
A8	12.87'	10.19'	NYLOPLAST
A9	12.32'	10.27'	NYLOPLAST
A10	11.56'	10.35'	NYLOPLAST
A11	12.65'	10.28'	NYLOPLAST
A12	12.32'	10.35'	NYLOPLAST
A13	11.75'	10.42'	NYLOPLAST
A14	11.90'	9.96'	NYLOPLAST
A15	12.30'	10.03'	NYLOPLAST
A16	12.30'	10.12'	NYLOPLAST
A17	12.85'	10.17'	NYLOPLAST
A18	12.32'	10.22'	NYLOPLAST
A19	12.52'	10.30'	NYLOPLAST
A20	12.87'	10.28'	NYLOPLAST
A21	12.32'	10.34'	NYLOPLAST
A22	12.00'	10.42'	NYLOPLAST
A23	12.65'	10.35'	NYLOPLAST
A24	12.32'	10.42'	NYLOPLAST
A25	11.90'	10.50'	NYLOPLAST

STORM DRAIN PIPE SUMMARY:					
FROM	TO	LENGTH (FT)	SLOPE (%)	SIZE (IN)	TYPE
A1	A2	197'	0.20%	12"	A2000
A2	A3	35'	0.20%	8"	A2000
A3	A4	47'	0.20%	8"	A2000
A4	A5	28'	0.20%	8"	A2000
A5	A6	29'	0.20%	8"	A2000
A6	A7	43'	0.20%	6"	A2000
A5	A8	47'	0.20%	8"	A2000
A8	A9	42'	0.20%	8"	A2000
A9	A10	43'	0.20%	6"	A2000
A8	A11	46'	0.20%	8"	A2000
A11	A12	35'	0.20%	8"	A2000
A12	A13	37'	0.20%	8"	A2000
A2	A14	39'	0.20%	8"	A2000
A14	A15	35'	0.20%	8"	A2000
A15	A16	46'	0.20%	8"	A2000
A16	A17	28'	0.20%	8"	A2000
A17	A18	29'	0.20%	8"	A2000
A18	A19	43'	0.20%	6"	A2000
A17	A20	46'	0.20%	8"	A2000
A20	A21	42'	0.20%	8"	A2000
A21	A22	44'	0.20%	6"	A2000
A20	A23	47'	0.20%	8"	A2000
A23	A24	35'	0.20%	8"	A2000
A24	A25	38'	0.20%	6"	A2000

LEGEND:	
SS	EXIST. SANITARY SEWER SERVICE LINE
OE	EXIST. OVERHEAD ELECTRIC LINE
W	EXIST. WATER LINE
G	EXIST. GAS LINE
GRATE	EXIST. GRATE INLET
DROP	EXIST. DROP INLET
JUNCTION	EXIST. JUNCTION BOX
MANHOLE	EXIST. SANITARY SEWER MANHOLE
CLEAN OUT	EXIST. SANITARY SEWER CLEAN OUT
POLE	EXIST. POWER POLE
POLE	EXIST. UTILITY POLE
POLE	EXIST. LIGHT POLE
HYDRANT	EXIST. FIRE HYDRANT
METER	EXIST. WATER METER
VALVE	EXIST. WATER VALVE
TREE	EXIST. TREE (SIZE/TYP VARIES)
FENCE	EXIST. FENCE
FENCE	EXIST. WOODEN FENCE
IRON PIPE	FOUND 1/2" IRON PIPE
GRATE INLET	PROPOSED 12" GRATE INLET
PIPE	PROPOSED DRAIN PIPE
PERFORATED PIPE	PROPOSED PERFORATED PIPE
FLAT COMPOSITE DRAIN	PROPOSED FLAT COMPOSITE DRAIN

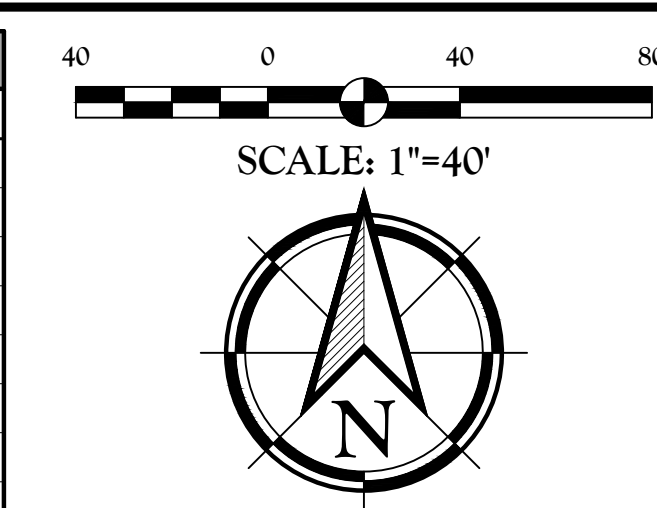

UTILITY NOTE:  
THE CONTRACTOR SHALL BE RESPONSIBLE FOR DETERMINING THE EXACT LOCATION, DEPTH AND SIZE OF ALL UNDERGROUND UTILITIES AND STRUCTURES AND SHALL BE LIABLE FOR ANY DAMAGE CAUSED BY FAILURE TO COMPLY WITH THESE INSTRUCTIONS.

**Louisiana**  
**811**

BY LAW, ANYONE PLANNING MECHANIZED DIGGING OR EXCAVATION WORK IN LOUISIANA MUST NOTIFY LOUISIANA ONE CALL BY CALLING 811 OR 1-800-272-3020 OR BY GOING TO THEIR WEBSITE AT WWW.LOUISIANA811.COM AT LEAST TWO (2) FULL BUSINESS DAYS PRIOR TO THE PROJECTS START DATE.

Client:  
**PARISH OF ASCENSION  
GOVERNMENT**  
615 E WORTHY ST.  
GONZALES, LA

Project:  
**BUTCH GORE PARK  
RENOVATIONS**  
14550 HARRY SAVORY RD.  
ST. AMANT, LA

**DRAINAGE LAYOUT PLAN**

LOCATED IN:  
SECTION 12, TOWNSHIP 14 NORTH, RANGE 3 EAST,  
SOUTHEASTERN PART OF MISSISSIPPI RIVER,  
ASCENSION PARISH, LOUISIANA

DWG Path: P:\2023 Projects\23-055 - Butch Gore Park Improvements\Drawings\Construction Documents\23-055-DR.dwg

**QUALITY**  
ENGINEERING & SURVEYING  
18320 Hwy 42, Port Vincent, LA 70775  
225.698.1600 | www.qellsa.com | info@qellsa.com

Stamp:

Drawn By: TT  
Date: AUGUST 10, 2023  
Project No.: 23-055  
Sheets: **L3.0**



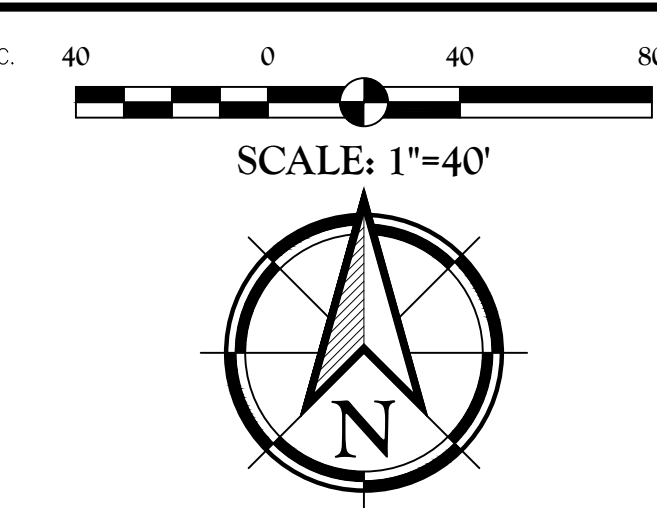
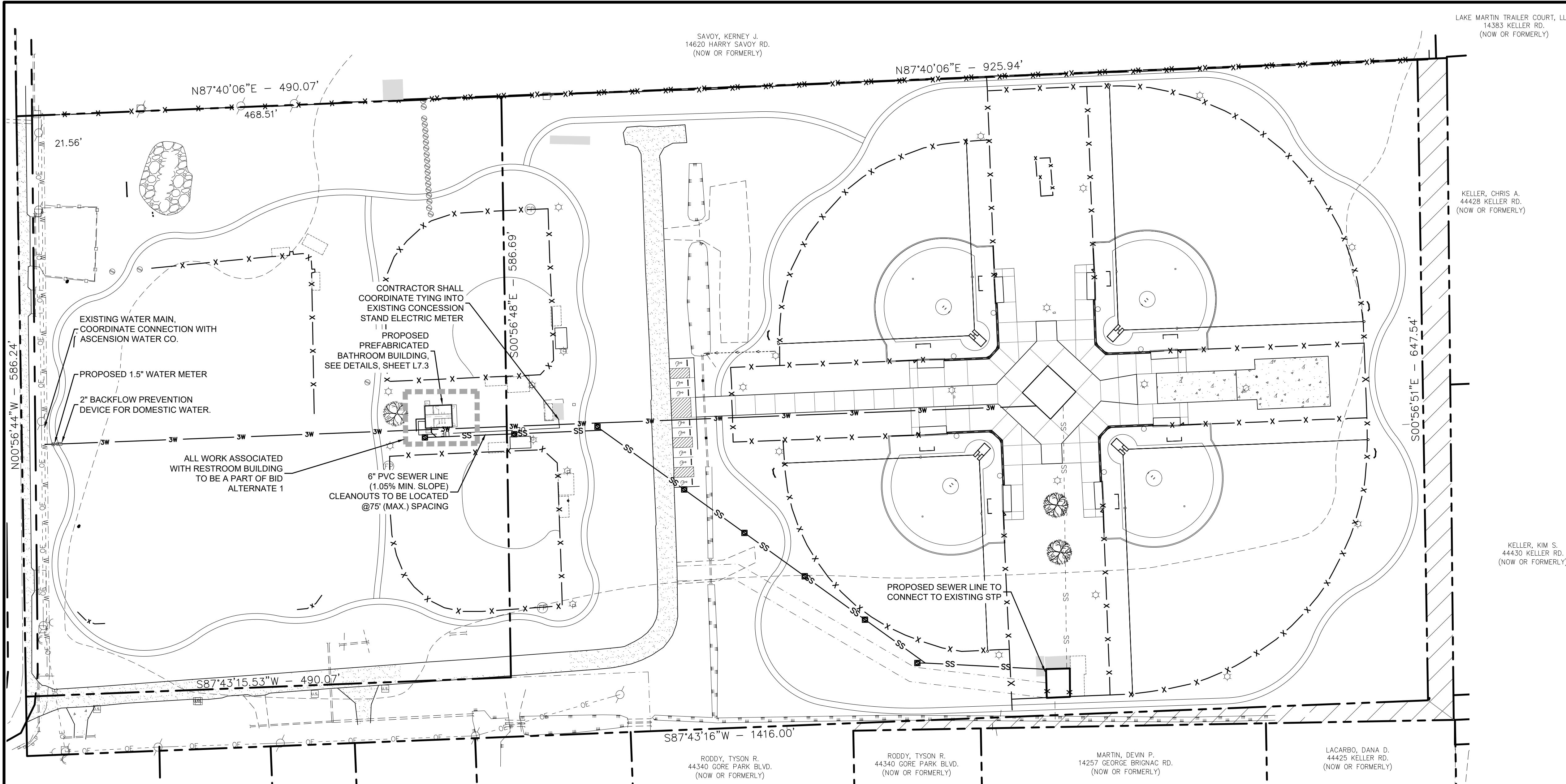

Title:		UTILITY LAYOUT PLAN		Client:  PARISH OF ASCENSION GOVERNMENT 615 E WORTHY ST. GONZALES, LA	
Description:		LOCATED IN SECTION 12, TOWNSHIP 9 SOUTH, RANGE 3 EAST, SOUTHEASTERN PART OF MISSISSIPPI RIVER, ASCENSION PARISH, LOUISIANA		Project:  BUTCH GORE PARK RENOVATIONS 14550 HARRY SAVOY RD. ST. AMANT, LA	
DWG Path: P:\2023 Projects\23-055 - Butch Gore Park Improvements\2 - Landscape Architecture\Drawings\Construction Documents\23-055-01.dwg					

IRRIGATION NOTE:	
1.) SEE IRRIGATION SHEET L8.0 FOR ALL IRRIGATION RELATED UTILITIES	

PLUMBING CODE NOTE:	
1.) SEPARATION BETWEEN WATER AND SEWER LINES SHALL BE IN ACCORDANCE WITH THE STATE PLUMBING CODE	

LEGEND:	
	PROPOSED PVC DOMESTIC WATER
	PROPOSED SEWER LINE
	PROPOSED 3" PVC DOMESTIC WATER
	PROPOSED 2" PVC DOMESTIC WATER
	PROPOSED UNDERGROUND ELECTRIC SERVICE
	EXIST. SANITARY SEWER SERVICE LINE
	EXISTING CULVERT
	EXIST. POWER POLE
	EXIST. SANITARY SEWER MANHOLE
	PROPOSED SEWER CLEAN OUT
	PROPOSED BACK FLOW PREVENTION DEVICE
	PROPOSED WATER METER

- UTILITY NOTES:**
- 1.) THE CONTRACTOR SHALL VERIFY THE LOCATIONS AND FLOW LINES OF ALL EXISTING SANITARY SEWERS AND WATER LINES PRIOR TO CONNECTION. ALL CONNECTIONS SHALL COMPLY WITH ALL LOCAL CODES AND/OR UTILITY COMPANY REQUIREMENTS.
  - 2.) CONTRACTOR SHALL COORDINATE INSTALLATION OF WATER IMPROVEMENTS WITH THE ASCENSION WATER COMPANY AND NOTIFY LANDSCAPE ARCHITECT BEFORE WORK IS DONE TO ALLOW REQUIRED PRE-CONSTRUCTION MEETING TO BE CONDUCTED BY ENGINEER. A PRE-CONSTRUCTION MEETING SHALL BE HELD PRIOR TO ANY UTILITY WORK BEING DONE. CONTRACTOR SHALL BE RESPONSIBLE FOR KEEPING ALL RECORDS AND AS-BUILTS REQUIRED BY THE PARISH. ALL UTILITIES ARE TO BE INSTALLED ACCORDING TO ALL APPLICABLE STANDARDS AND REQUIREMENTS.
  - 3.) ALL WATER PIPES SHALL CONFORM TO AWWA C-900 CLASS 150 WITH A SDR OF 19 OR THICKER. PIPE SHALL BE INSTALLED AND TESTED IN ACCORDANCE WITH THE REQUIREMENTS OF LOUISIANA HEALTH DEPARTMENT, AND THE CITY OF DENHAM SPRINGS. ALL PIPE SHALL BE MARKED WITH SOLID CORE DETECTION WIRE AND WARNING TAPE IN ACCORDANCE WITH LUS REQUIREMENTS. ALL WATER LINES OTHER THAN FIRE SPRINKLER LINES SHALL BE TESTED AT 150 PSI.
  - 4.) ALL SEWER LINES AND MANHOLES TO BE TESTED AFTER BUILDING CONSTRUCTION IS COMPLETE TO ASSURE SOUNDNESS AND SHALL BE RETESTED AND VIDEOED IN ACCORDANCE WITH THE CITY OF DENHAM SPRINGS REQUIREMENTS AFTER ALL CONSTRUCTION IS COMPLETED TO ASSURE NO DAMAGE OCCURRED DURING CONSTRUCTION. ANY DAMAGES SHALL BE REPAIRED PRIOR TO ACCEPTANCE. CONTRACTOR TO VERIFY LOCATION OF SEWER SERVICE AT BUILDING WITH ARCHITECTURAL PLANS. ALL LINES WITHOUT A MANHOLE ON BOTH ENDS WILL BE INSTALLED WITH A CLEANOUT AT ALL BENDS, WYES, CONNECTIONS AND AT A MAXIMUM SPACING OF 75 FEET. ALL SEWER PIPE SHALL BE ASTM D3034 SDR35 PVC PIPE AND INSTALLED PER MANUFACTURERS REQUIREMENTS. ALL PIPE SHALL BE TESTED IN ACCORDANCE WITH THE CITY OF DENHAM SPRINGS REQUIREMENTS AT NO ADDITIONAL COST TO THE OWNER. ALL MANHOLES SHALL BE CONSTRUCTED AND INSTALLED AS REQUIRED BY THE CITY OF DENHAM SPRINGS REQUIREMENTS.
  - 5.) TOP ELEVATIONS OF ALL STRUCTURES WITHIN LIMITS OF PAVEMENT SHALL, UNLESS OTHERWISE NOTED, MATCH THE PROPOSED PAVEMENT ELEVATIONS.
  - 6.) BACKFLOW PREVENTION DEVICES SHALL HAVE THERMAL PROTECTION AND MUST MEET LOUISIANA STATE PLUMBING CODE REQUIREMENTS.
  - 7.) BACKFLOW PREVENTION SHALL BE PRESSURE TYPE VACUUM BREAKER (LSPC 2006-TABLE D105).

**UTILITY NOTE:**

THE CONTRACTOR SHALL BE RESPONSIBLE FOR DETERMINING THE EXACT LOCATION, DEPTH AND SIZE OF ALL UNDERGROUND UTILITIES AND STRUCTURES AND SHALL BE LIABLE FOR ANY DAMAGE CAUSED BY FAILURE TO COMPLY WITH THESE INSTRUCTIONS.

BY LAW, ANYONE PLANNING MECHANIZED DIGGING OR EXCAVATION WORK IN LOUISIANA MUST NOTIFY LOUISIANA ONE CALL BY CALLING 811 OR 1-800-272-3020 OR BY GOING TO THEIR WEBSITE AT WWW.LOUISIANA811.COM AT LEAST TWO (2) FULL BUSINESS DAYS PRIOR TO THE PROJECTS START DATE.

**QUALITY**  
ENGINEERING & SURVEYING  
18320 Hwy 42, Port Vincent, LA 70756  
225.696.1600 | www.qellsa.com | info@qellsa.com

Stamp:  
**M. Pappas**  
12/15/23

Drawn By:	TT
Date:	AUGUST 10, 2023
Project No.:	23-055
Sheets	L4.0



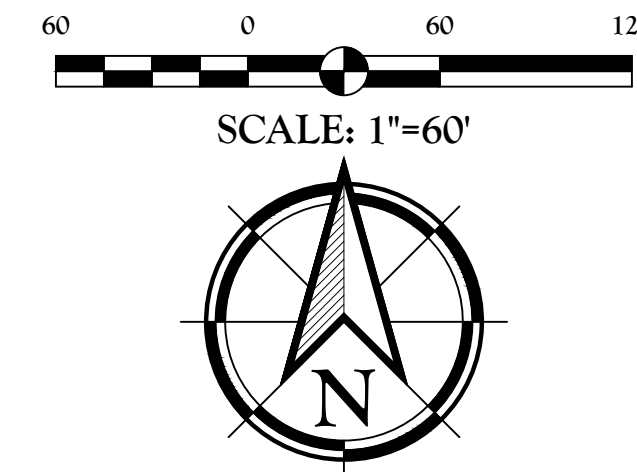
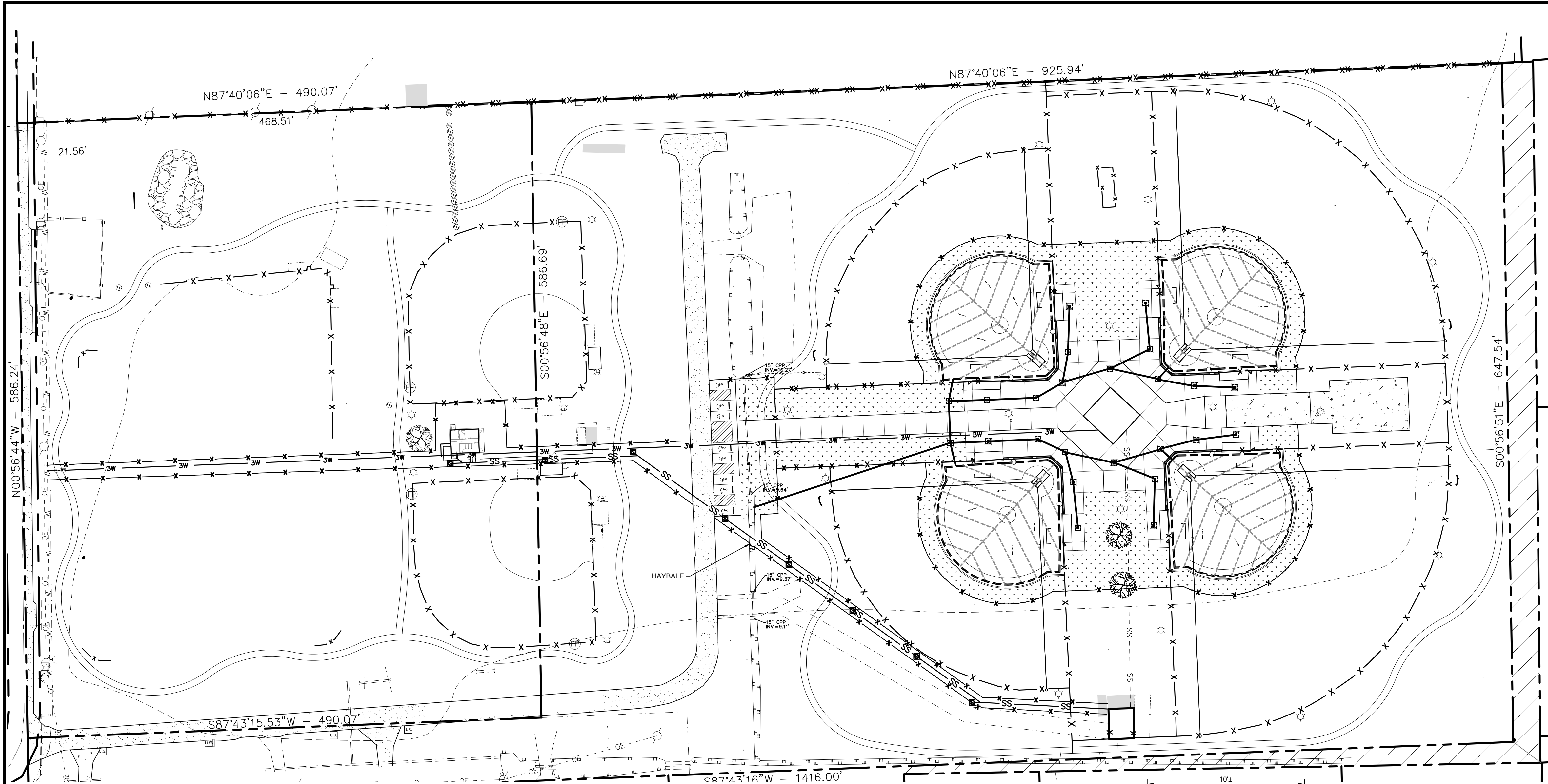

Client:	PARISH OF ASCENSION GOVERNMENT
	615 E WORTHY ST. GONZALES, LA
	14550 HARRY SAVORY RD. ST. AMANT, LA
Project:	BUTCH GORE PARK RENOVATIONS
	LOCATED IN SECTION 12, TOWNSHIP 14N, RANGE 3 EAST, SOUTHEASTERN PART OF MISSISSIPPI RIVER, ASCENSION PARISH, LOUISIANA
	DWG Path: P:\2023 Projects\23-055 - Butch Gore Park Improvements\2 - Landscape Architecture\Drawings\Construction\Drawings\23-055-L0.dwg
Title: EROSION AND SEDIMENTATION CONTROL PLAN	

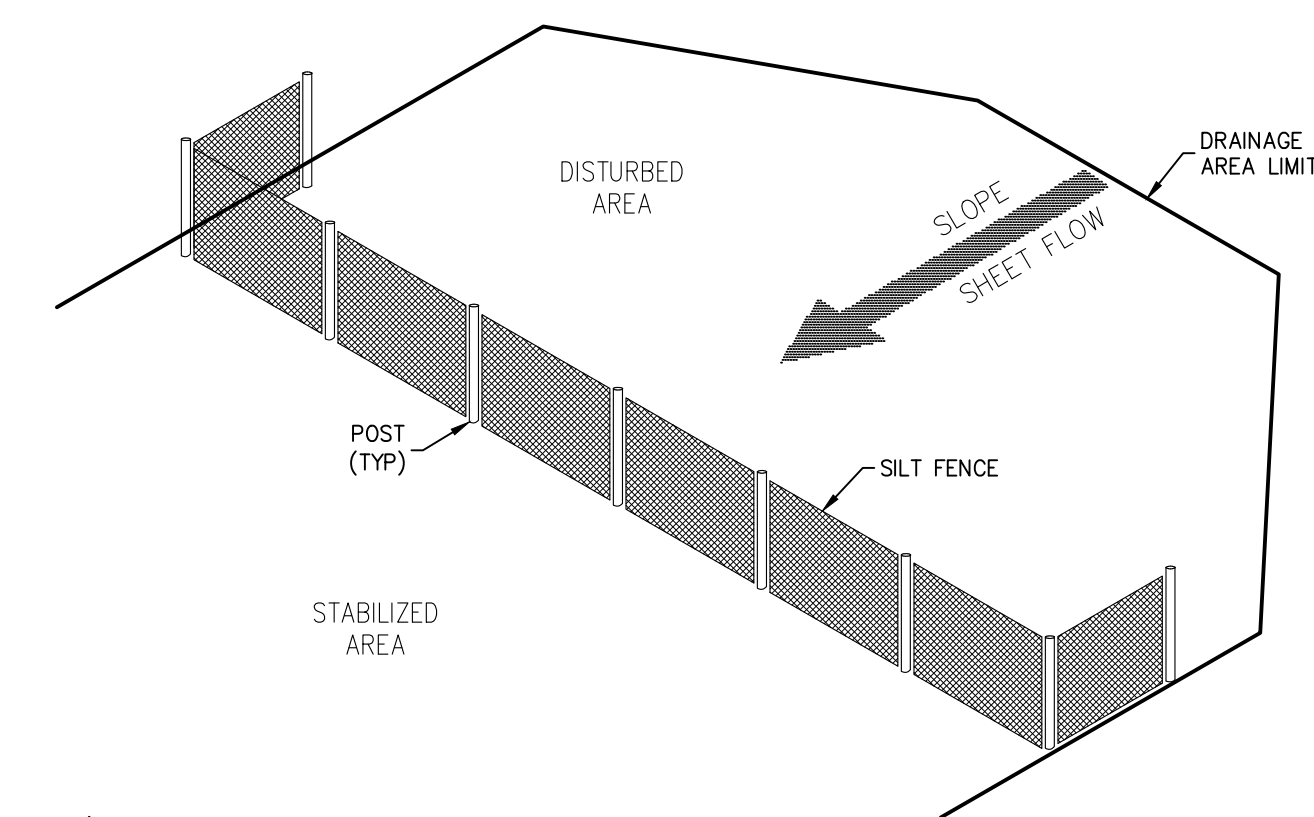

1 | SILT FENCE IN SHEET FLOW  
SCALE: N.T.S.

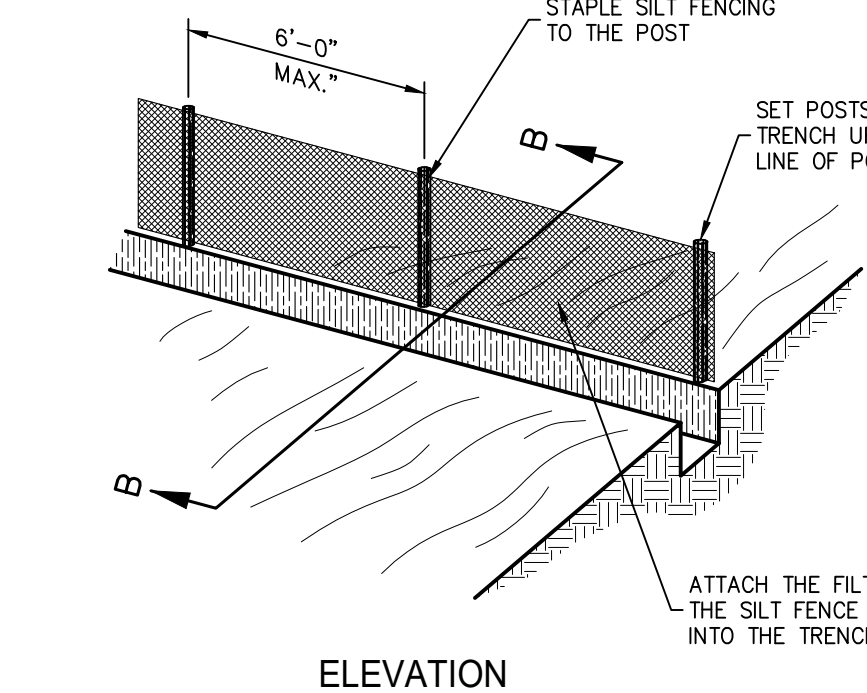

2 | CONSTRUCTION OF SILT FENCE  
SCALE: N.T.S.

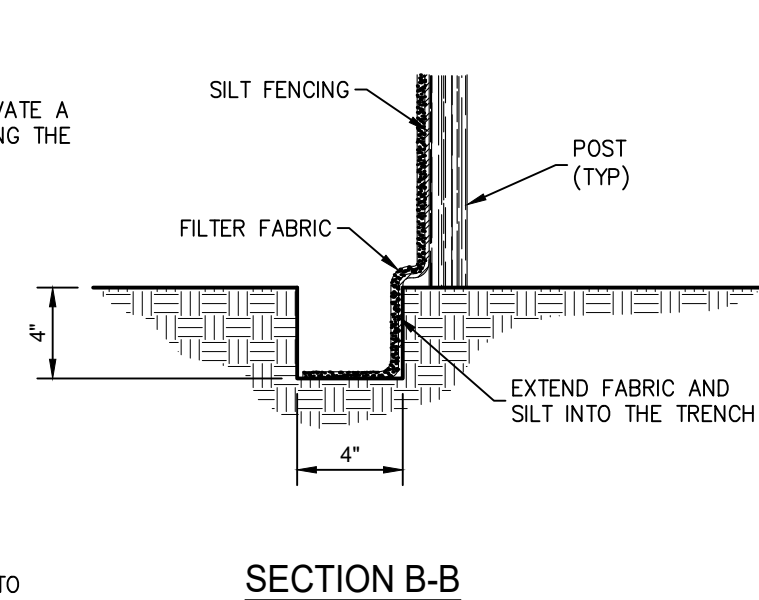

3 | CONCRETE WASHOUT DETAIL  
SCALE: N.T.S.

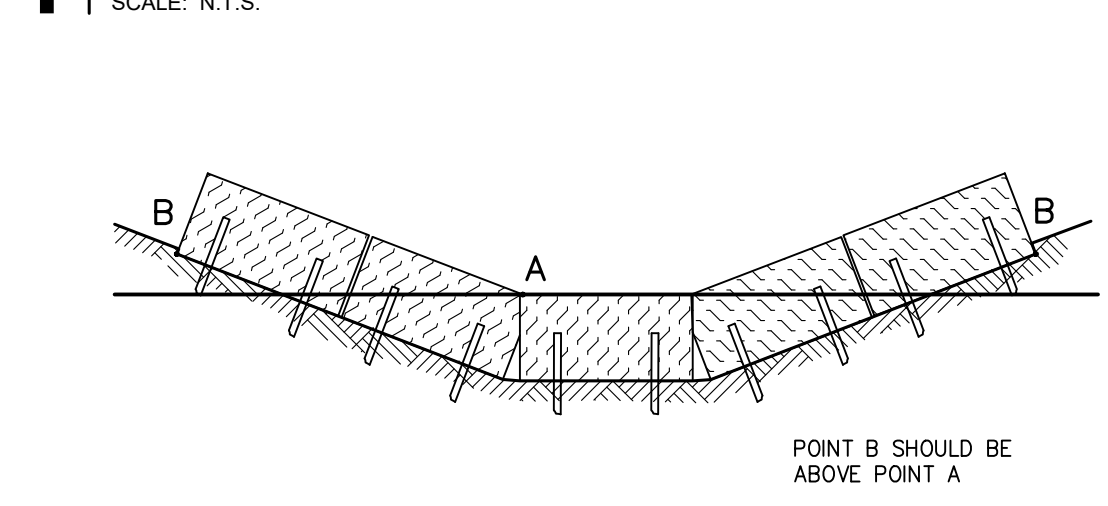
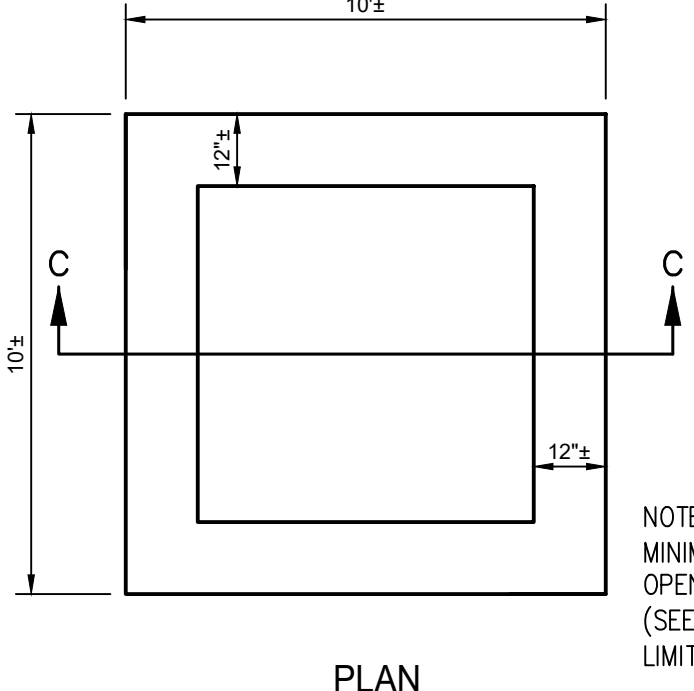

5 | INLET SEDIMENT TRAP - ALT 1  
SCALE: N.T.S.

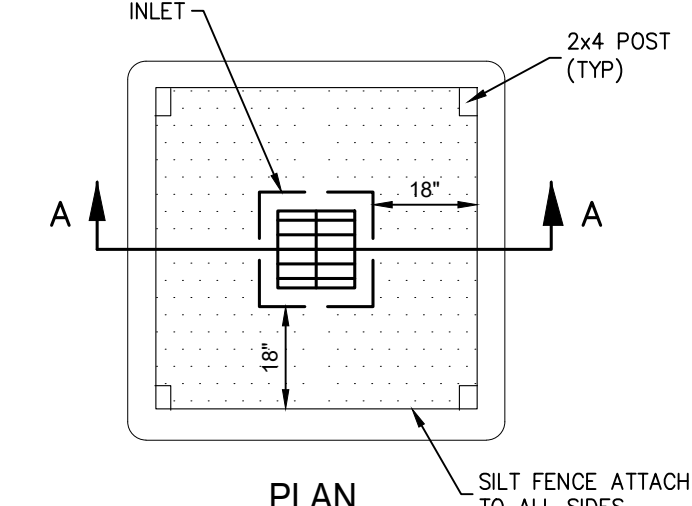

6 | INLET SEDIMENT TRAP - ALT 2  
SCALE: N.T.S.

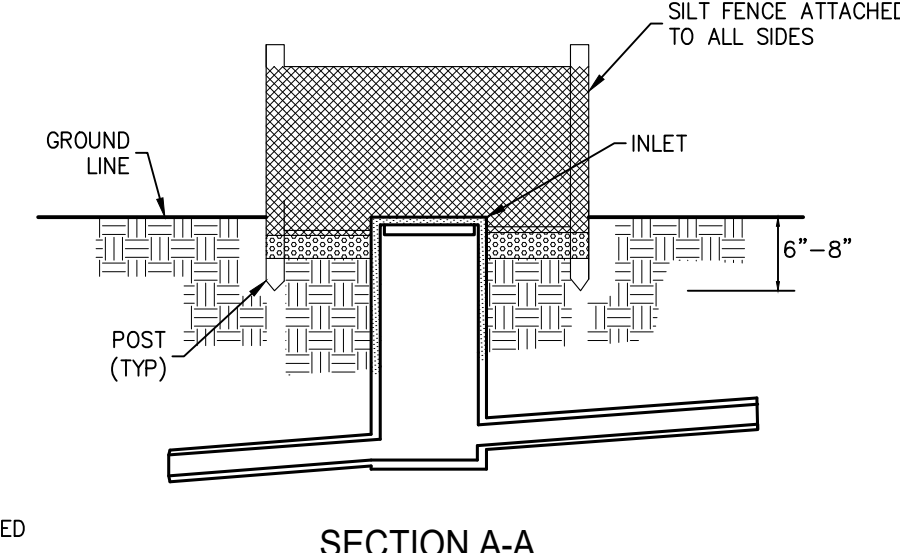

7 | STRAW BALE CHECK DAM  
SCALE: N.T.S.

**LEGEND:**

- X—X—X— REQUIRED SILT FENCE
- PROPOSED INLET PROTECTION (24)
- ▨ PROPOSED HAYBALE CHECKDAM
- ▨ PROPOSED VEGETATIVE COVER, SEE LANDSCAPE PLAN, L8.0

**EROSION CONTROL NOTE:**

ALL EROSION CONTROL MEASURES SHALL BE IN ACCORDANCE WITH LOUISIANA DEPARTMENT OF TRANSPORTATION AND DEVELOPMENT (D.O.T.D.) STANDARD PLAN EC-01 (TEMPORARY EROSION CONTROL DETAILS). IN ADDITION, ALL REQUIREMENTS OF THE APPROVED STORM WATER POLLUTION PREVENTION PLAN (SWPPP) ARE TO BE FOLLOWED. A NOTICE OF INTENT (NOI) WILL NEED TO BE SUBMITTED BY THE DEVELOPER/CONTRACTOR.

THE ESCAPE OF SEDIMENT FROM THE SITE SHALL BE PREVENTED BY THE INSTALLATION OF EROSION AND SEDIMENT CONTROL MEASURES AND PRACTICES PRIOR TO, OR CONCURRENT WITH, LAND DISTURBING ACTIVITIES.

EROSION CONTROL MEASURES WILL BE MAINTAINED AT ALL TIMES IF FULL IMPLEMENTATION OF THE APPROVED PLAN, DOES NOT PROVIDE FOR EFFECTIVE EROSION CONTROL. ADDITIONAL EROSION AND SEDIMENT CONTROL MEASURES SHALL BE IMPLEMENTED.

**UTILITY NOTE:**

THE CONTRACTOR SHALL BE RESPONSIBLE FOR DETERMINING THE EXACT LOCATION, DEPTH AND SIZE OF ALL UNDERGROUND UTILITIES AND STRUCTURES AND SHALL BE LIABLE FOR ANY DAMAGE CAUSED BY FAILURE TO COMPLY WITH THESE INSTRUCTIONS.

**Louisiana 811**

BY LAW, ANYONE PLANNING MECHANIZED DIGGING OR EXCAVATION WORK IN LOUISIANA, MUST NOTIFY LOUISIANA ONE CALL BY CALLING 811 OR 1-800-272-3020 OR BY GOING TO THEIR WEBSITE AT WWW.LOUISIANA811.COM AT LEAST TWO (2) FULL BUSINESS DAYS PRIOR TO THE PROJECTS START DATE.

**QUALITY**  
ENGINEERING & SURVEYING  
18320 Hwy 42, Port Vincent, LA 70775  
225.696.1600 | www.qellsa.com | info@qellsa.com



Stamp:  
**Michael J. Kelly**  
Professional Engineer  
No. 108,000  
Exp. 12/31/23

Drawn By: TT  
Date: AUGUST 10, 2023  
Project No.: 23-055  
Sheets: L5.0

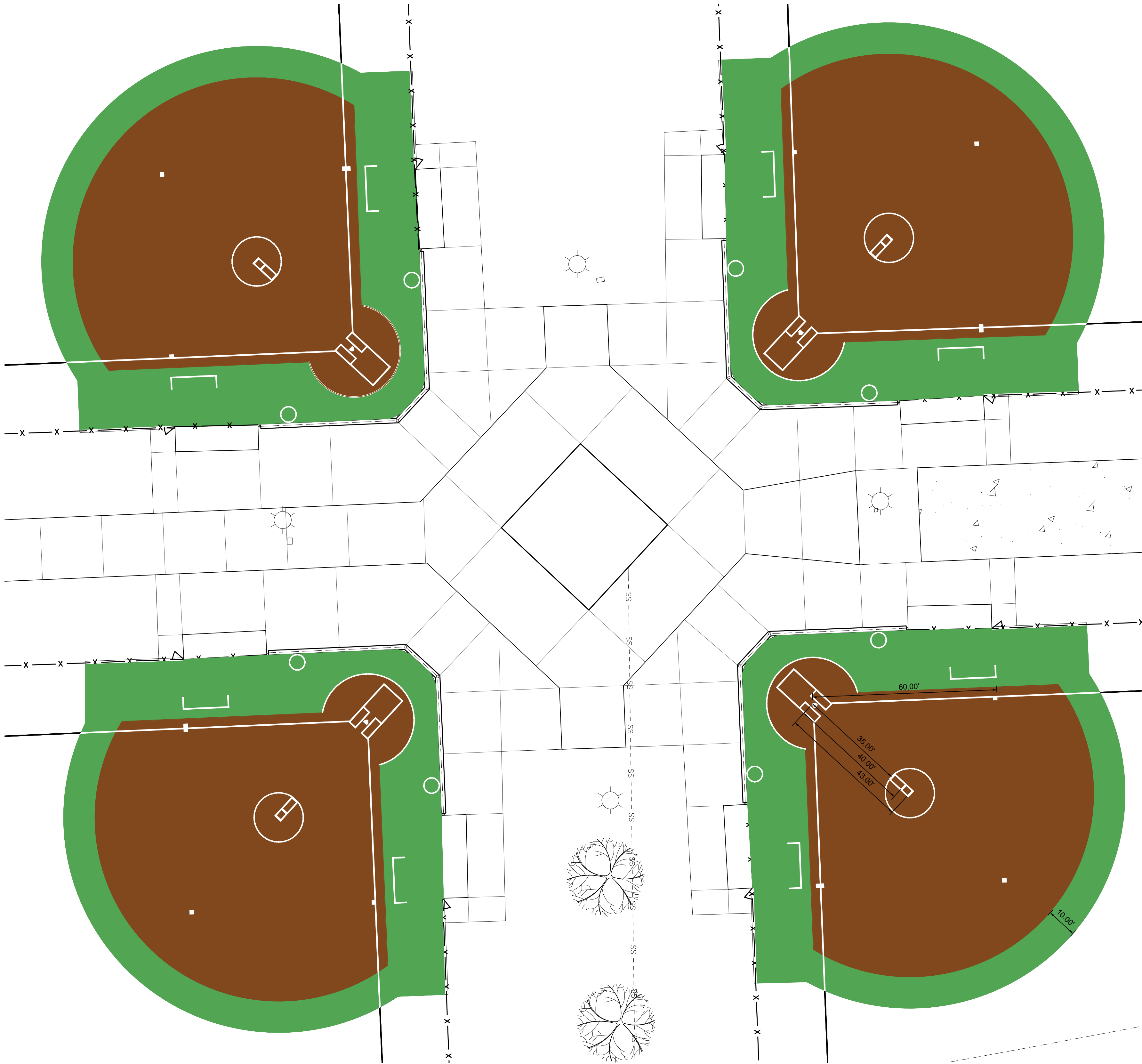

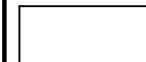

- FIELD DIMENSION NOTES:**
1. FIELDS SHALL CONFORM TO STANDARD DIMENSIONS FOR COMPETITIVE PLAY.
  2. ALL FIELDS SHALL HAVE 60' BASE PATH LENGTHS
  3. ALL FIELDS SHALL HAVE PITCHING DISTANCES OF 43', 40' AND 35'.
  4. ON DECK CIRCLES SHALL BE 5' IN DIAMETER
  5. ALL IN FIELDS SHALL HAVE A 10' GREEN BORDER OUTSIDE OF INFIELD

FIELD TURF COLOR LEGEND:		
SWATCH	LOCATION	COLOR
	INFIELD	BROWN
	FIELD BORDER	GREEN
	STRIPING	WHITE

- SYNTHETIC TURF NOTES:**
1. THE FIELD GRAPHICS AND LAYOUT SHOWN ON THIS SHEET IS MEANT TO ILLUSTRATE DESIGN INTENT.
  2. CONTRACTOR SHALL PROVIDE FIELD SHOP DRAWINGS TO BE REVIEWED AND APPROVED BY LANDSCAPE ARCHITECT AND OWNER PRIOR TO PLACING ORDER FOR TURF. SHOP DRAWINGS SHALL INCLUDE DETAILED ENLARGEMENTS OF ANY AND ALL FIELD GRAPHICS.
  3. ALL STANDARD FIELD MARKINGS ARE SHOWN FOR ILLUSTRATION PURPOSES. CONTRACTOR SHALL ENSURE THAT ALL MARKINGS CONFORM TO NATIONAL AND STATE STANDARDS FOR HIGH SCHOOL PLAY.
  4. CONTRACTOR SHALL PROVIDE PHYSICAL SAMPLES OF EACH COLOR TURF, INCLUDING MULTIPLE OPTIONS BASED ON COLOR AVAILABILITY, FOR EACH COLOR OF TURF DESCRIBED WITHIN THIS PLAN. SAMPLES SHALL BE SUBMITTED AT A MINIMUM SIZE OF 12" x 12" FOR REVIEW AND APPROVAL BY LANDSCAPE ARCHITECT AND OWNER.
  5. LINES MARKINGS AND GRAPHICS SHALL BE TUFTED INTO THE FIELD SURFACING.

**UTILITY NOTE:**

THE CONTRACTOR SHALL BE RESPONSIBLE FOR DETERMINING THE EXACT LOCATION, DEPTH AND SIZE OF ALL UNDERGROUND UTILITIES AND STRUCTURES AND SHALL BE LIABLE FOR ANY DAMAGE CAUSED BY FAILURE TO COMPLY WITH THESE INSTRUCTIONS.

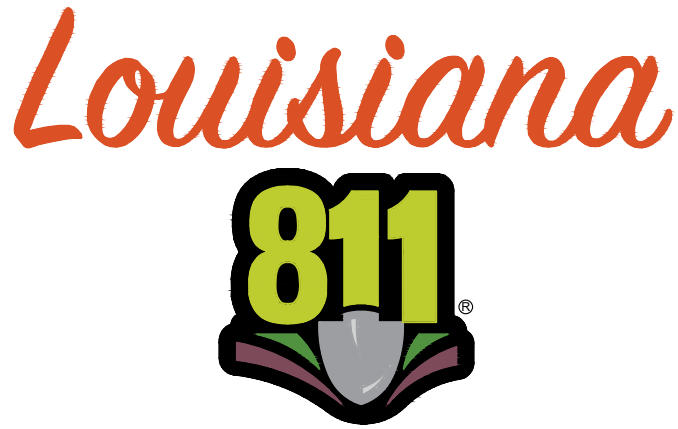

BY LAW, ANYONE PLANNING MECHANIZED DIGGING OR EXCAVATION WORK IN LOUISIANA MUST NOTIFY LOUISIANA ONE CALL BY CALLING 811 OR 1-800-272-3020 OR BY GOING TO THEIR WEBSITE AT WWW.LOUISIANA811.COM AT LEAST TWO FULL BUSINESS DAYS PRIOR TO THE PROJECTS START DATE.

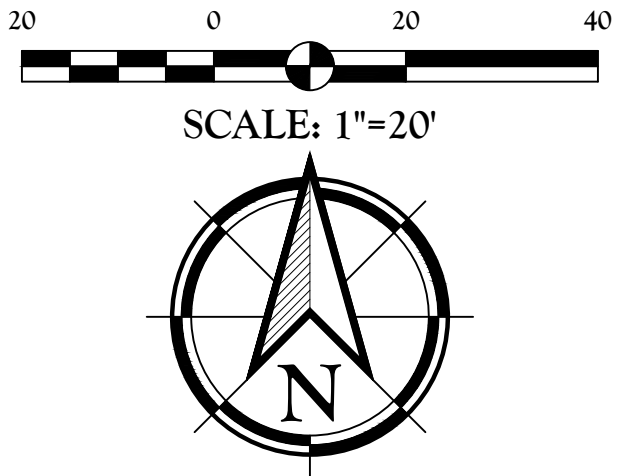

Title	TURF GRAPHIC LAYOUT PLAN	
	Client: PARISH OF ASCENSION GOVERNMENT 615 E WORTHY ST. GONZALES, LA	Project: BUTCH GORE PARK RENOVATIONS 14550 HARRY SAVORY RD. ST. AMANT, LA
Description:	LOCATED IN: SECTION 12, TOWNSHIP 14N, RANGE 3 EAST, SOUTHEASTERN PART OF MISSISSIPPI RIVER, ASCENSION PARISH, LOUISIANA	
	DWG Path: P:\2023 Projects\23-055 - Butch Gore Park Improvements\2 - Landscape Architecture\Drawings\Construction Documents\23-055-F1.dwg	



Drawn By:	TT
Date:	AUGUST 10, 2023
Project No.:	23-055
Sheets	L6.0



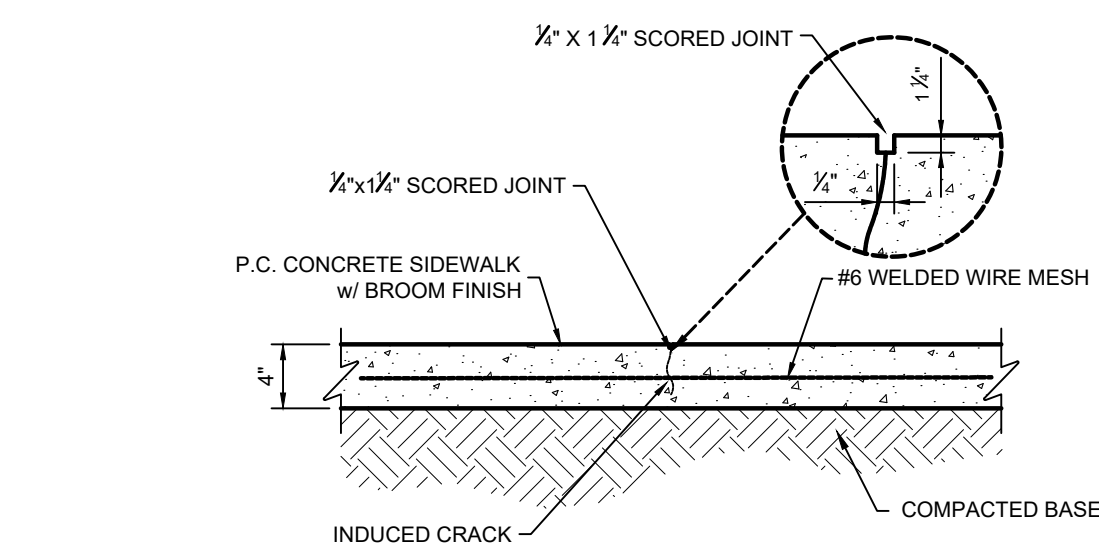

1 4" P.C. CONCRETE SIDEWALK  
1" = 1'-0"

61-01

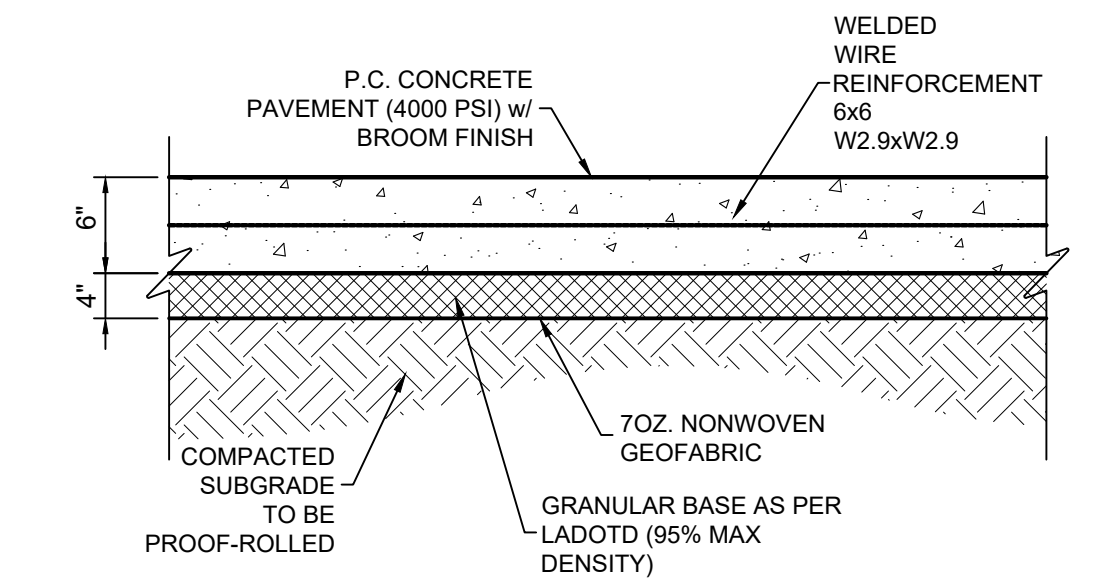

2 6" P.C. CONCRETE PAVEMENT  
1" = 1'-0"

61-03

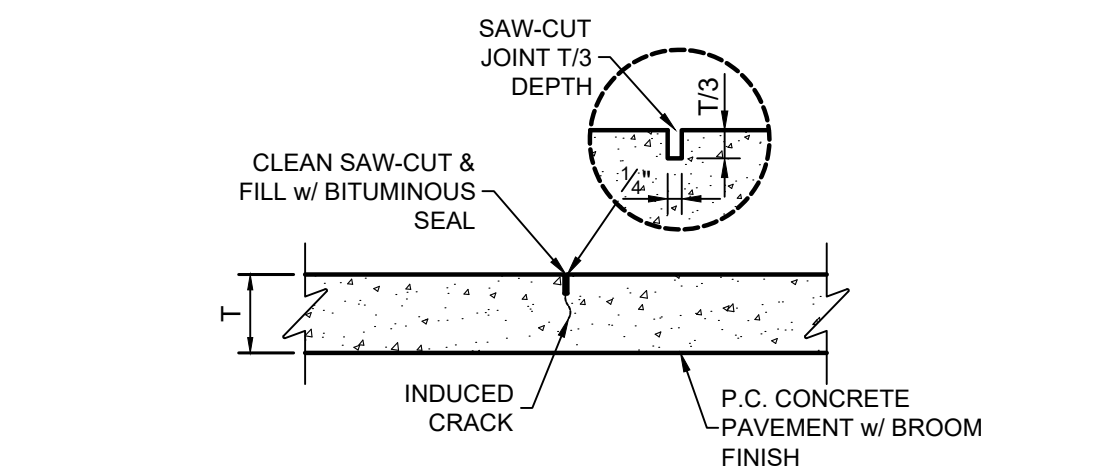

3 TYPICAL CONTRACTION JOINT  
1" = 1'-0"

61-07

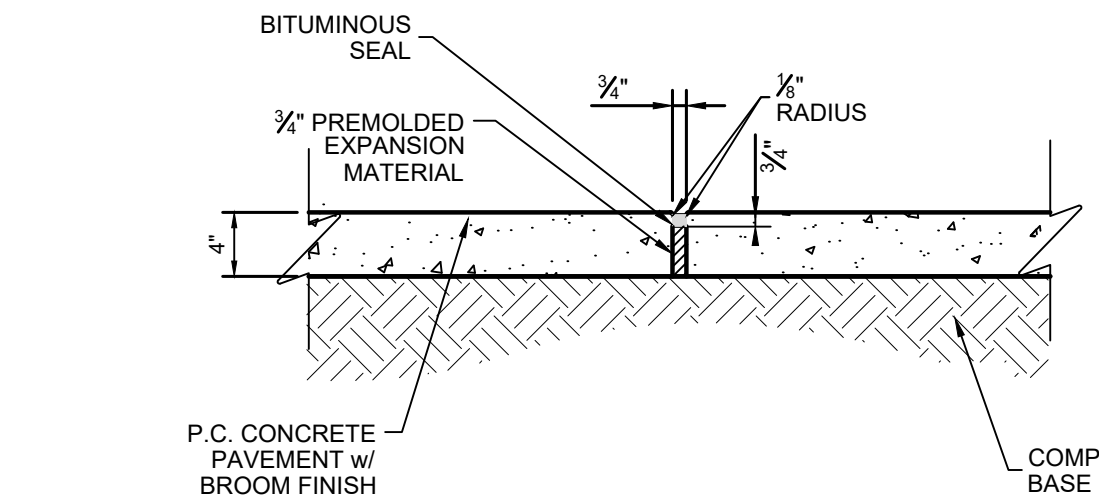

4 TYPICAL EXPANSION JOINT  
1" = 1'-0"

61-12

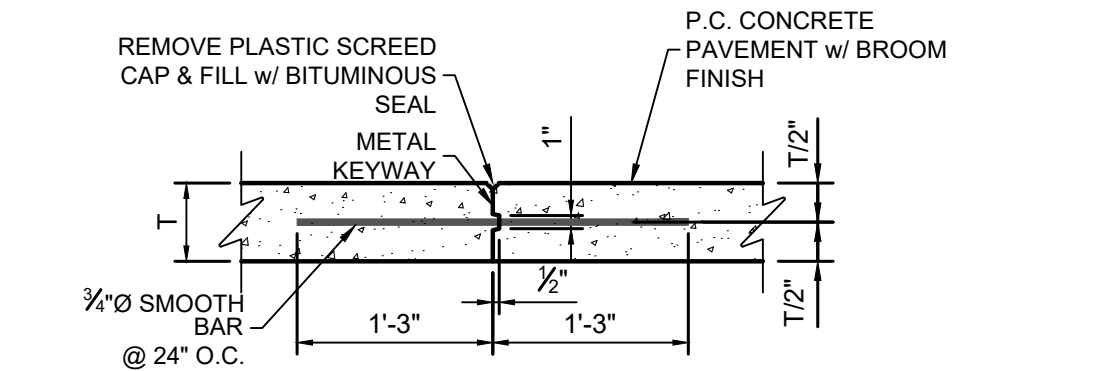

5 TYPICAL LONGITUDINAL JOINT  
1" = 1'-0"

61-08

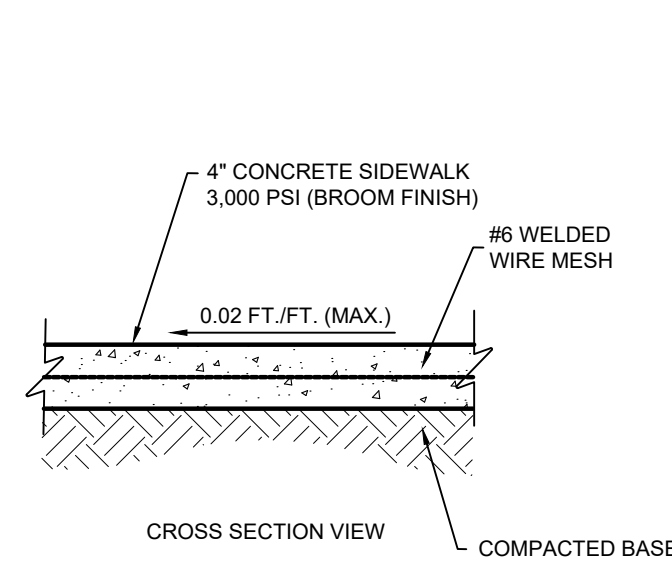

6 PRECAST CONCRETE WHEEL STOP  
1" = 1'-0"

61-27

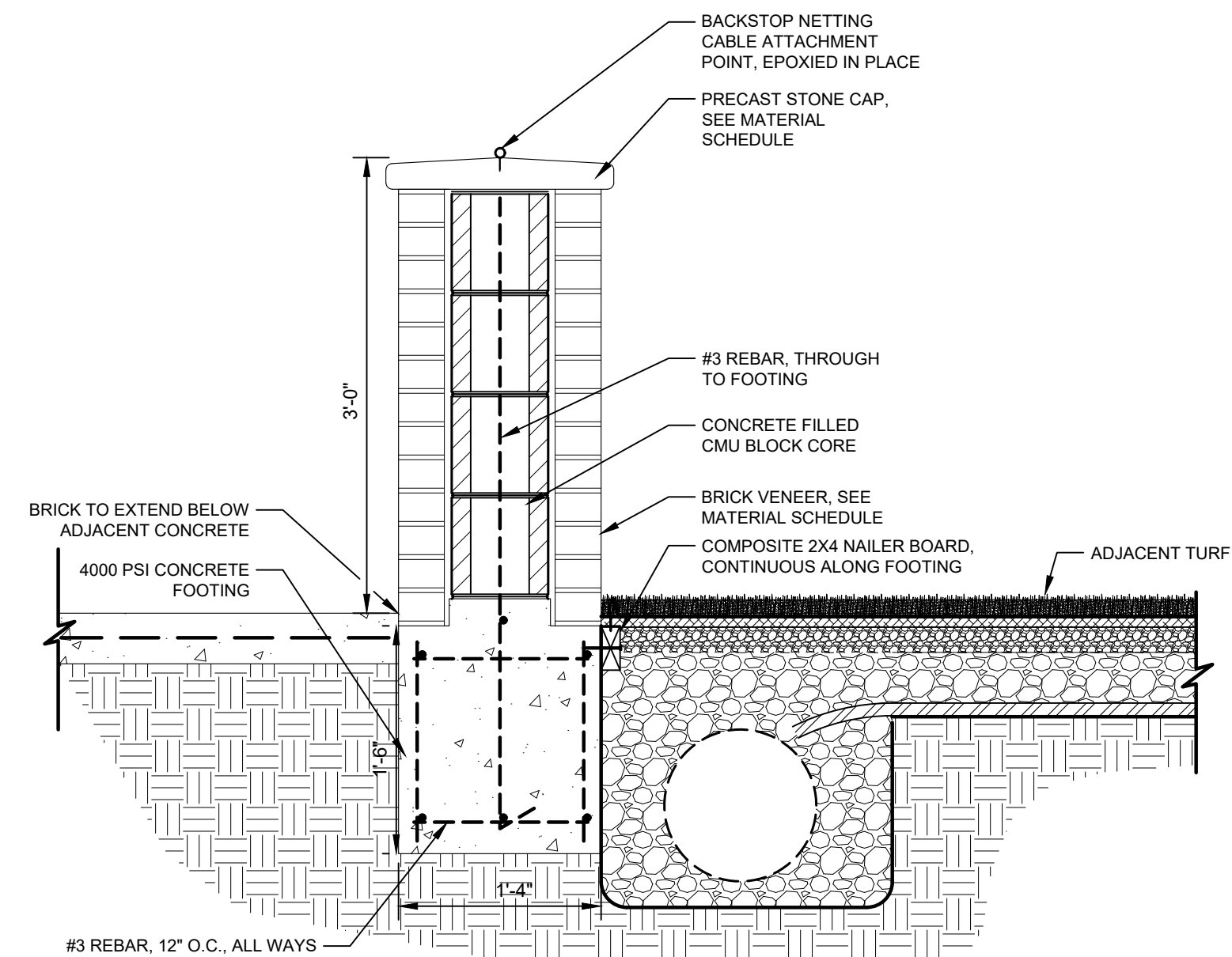

7 BACKSTOP WALL SECTION  
1" = 1'-0"

74-12

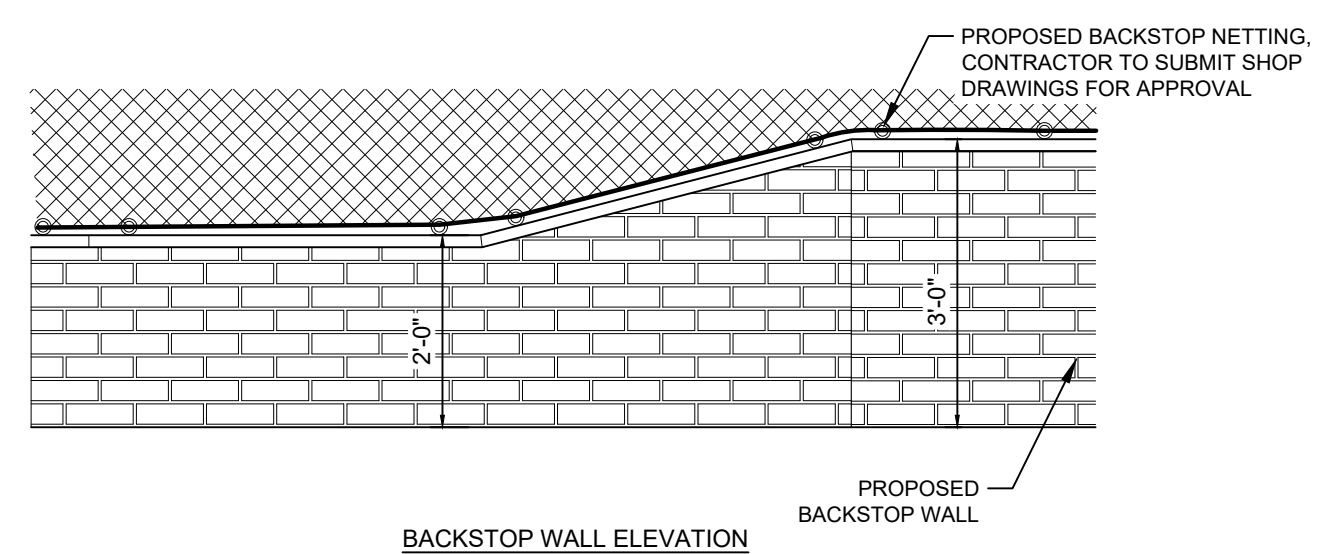

8 BACKSTOP WALL TRANSITION  
1/2" = 1'-0"

76-50

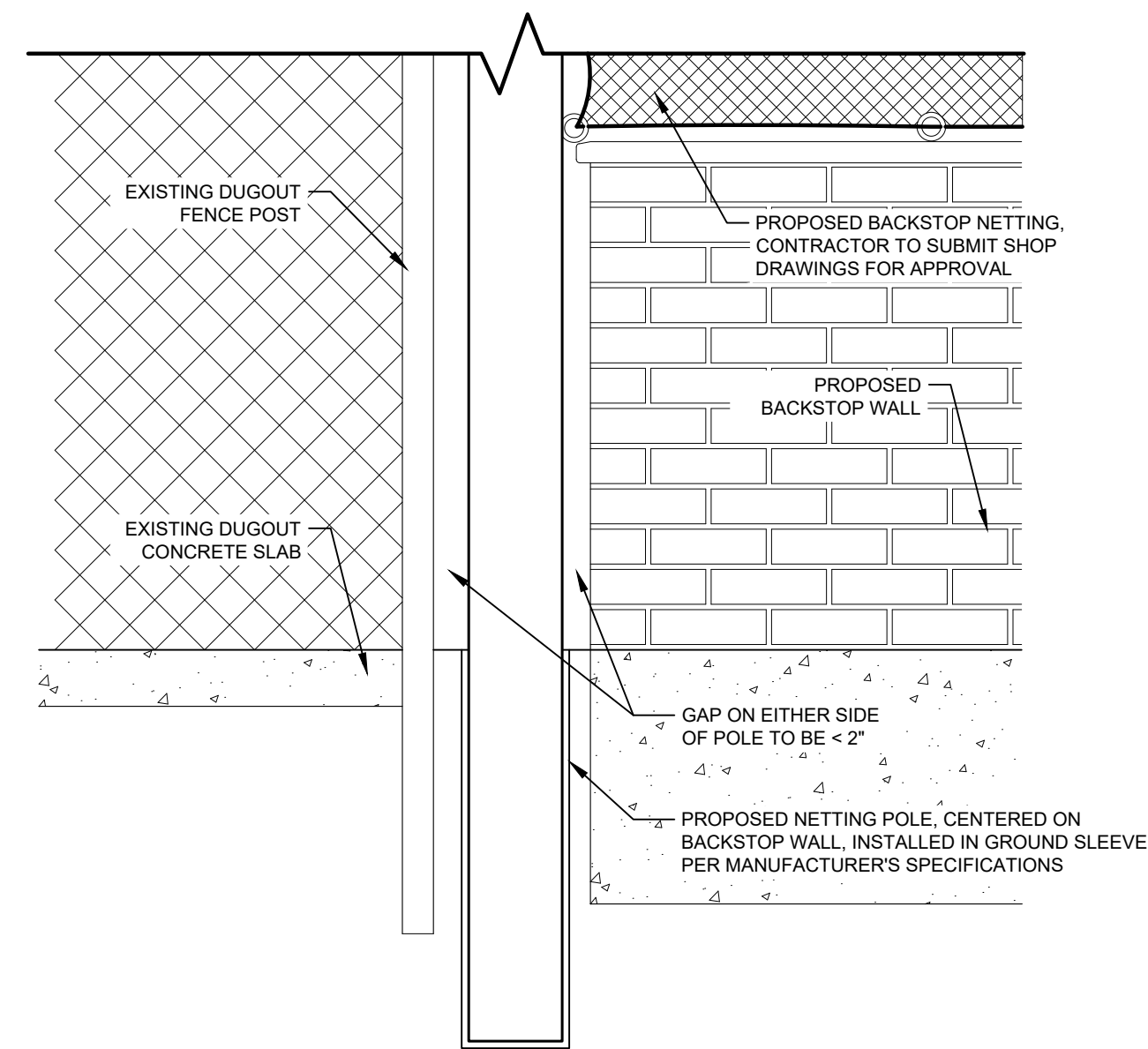

9 BACKSTOP NETTING POLE  
1" = 1'-0"

76-49

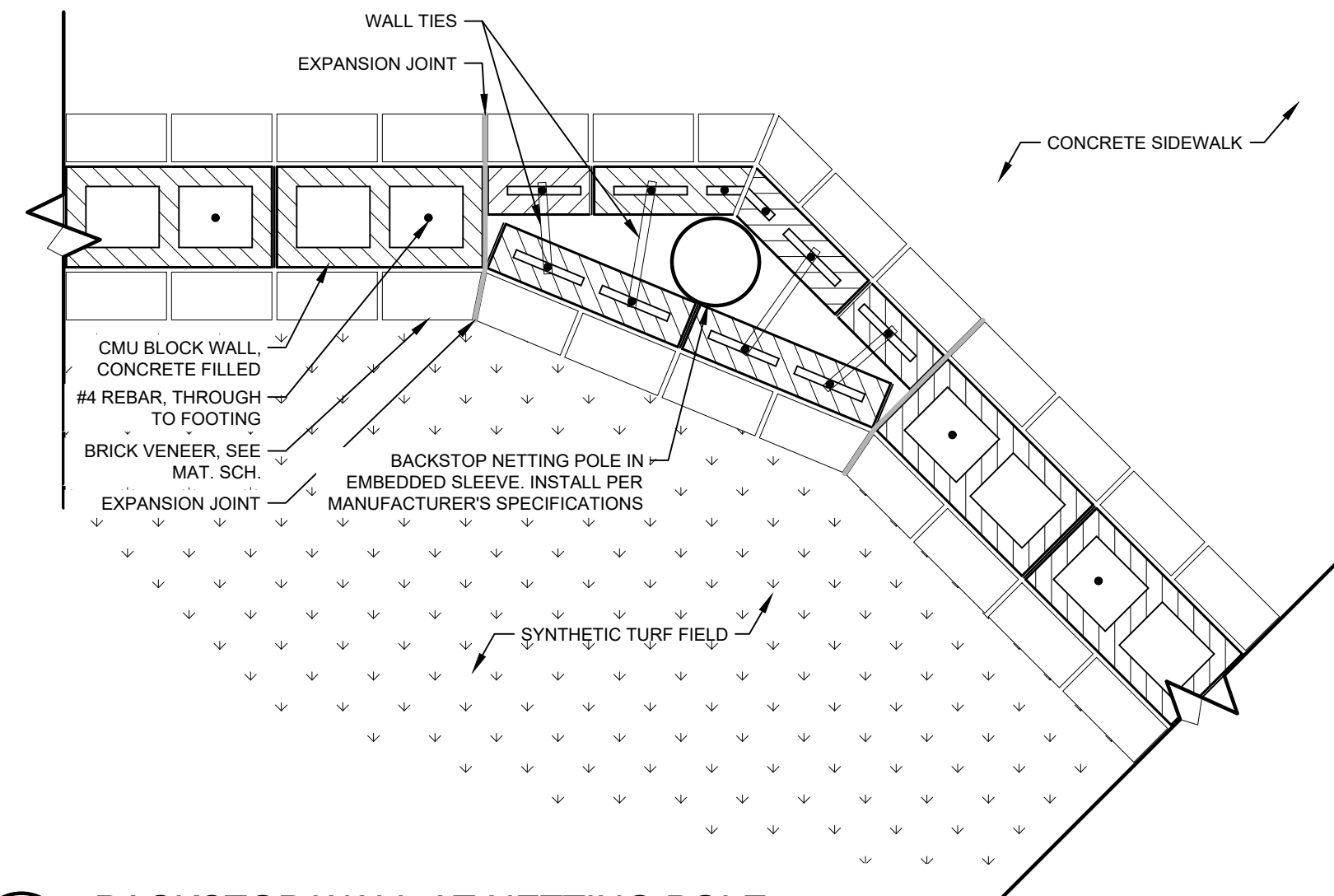

10 BACKSTOP WALL AT NETTING POLE  
1" = 1'-0"

74-13

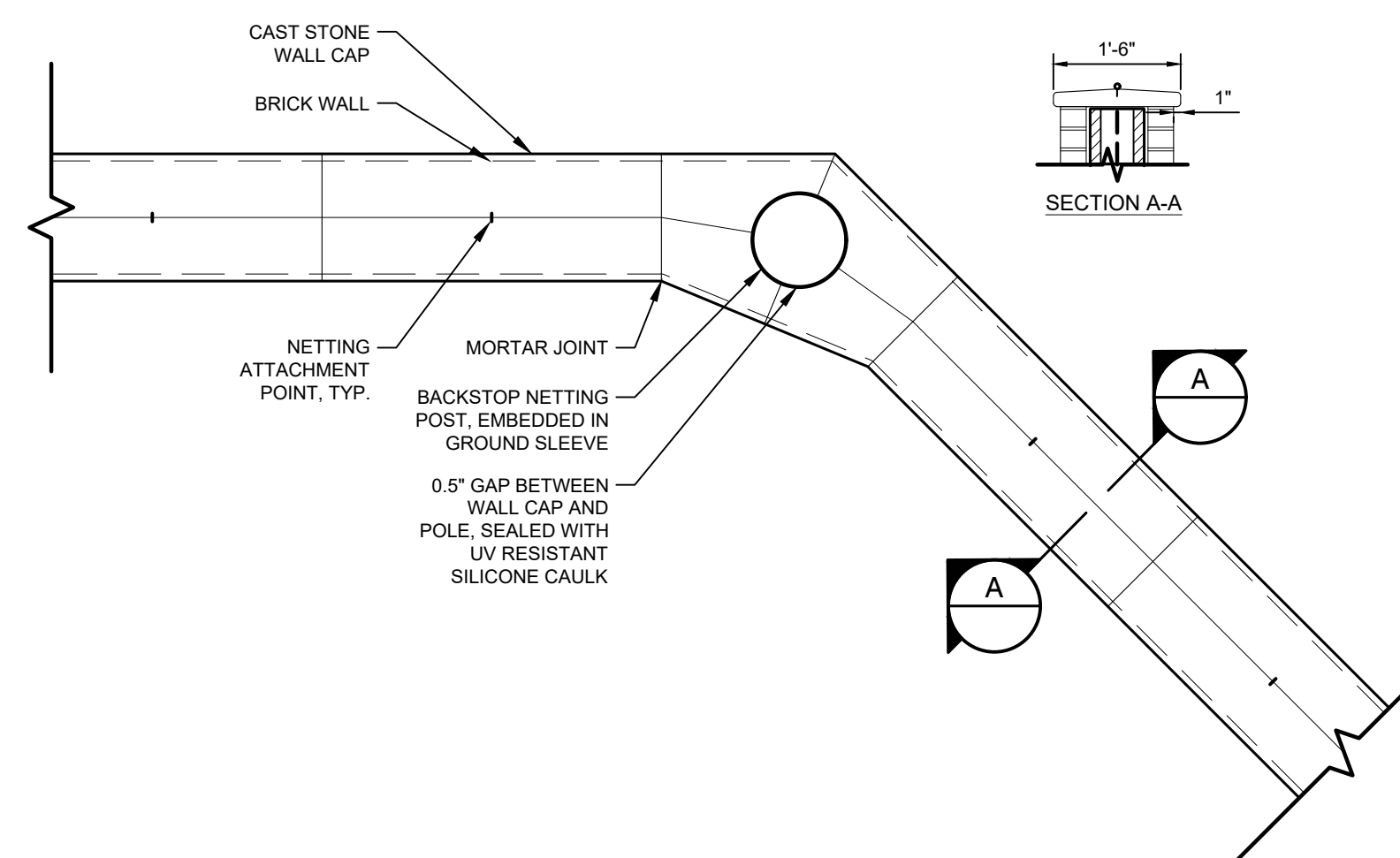

11 BACKSTOP WALL CAP  
1/2" = 1'-0"

74-14

UTILITY NOTE:  
THE CONTRACTOR SHALL BE RESPONSIBLE FOR DETERMINING THE EXACT LOCATION, DEPTH AND SIZE OF ALL UNDERGROUND UTILITIES AND STRUCTURES AND SHALL BE LIABLE FOR ANY DAMAGE CAUSED BY FAILURE TO COMPLY WITH THESE INSTRUCTIONS.

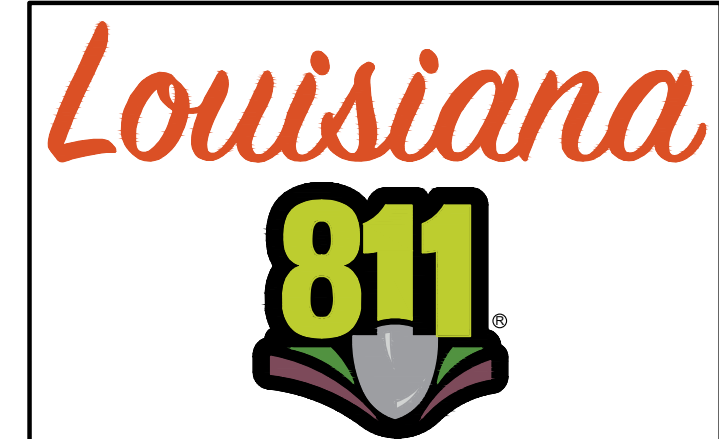

Client: PARISH OF ASCENSION GOVERNMENT 615 E WORTHY ST. GONZALES, LA	Project: BUTCH GORE PARK RENOVATIONS 14550 HARRY SAVOY RD. ST. AMANT, LA
Title: DETAILS	
Description: LOCATED IN SECTION 12, TOWNSHIP 14TH, RANGE 3 EAST, SOUTHEASTERN PART OF MISSISSIPPI RIVER, ASCENSION PARISH, LOUISIANA	
DWG Path: P:\2023 Projects\23-055 - Butch Gore Park Improvements\2 - Landscape Architecture\Drawings\Construction Documents\23-055-01.dwg	

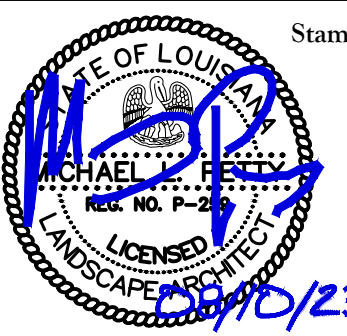

Drawn By:	TT
Date:	AUGUST 10, 2023
Project No.:	23-055
Sheets:	L7.0



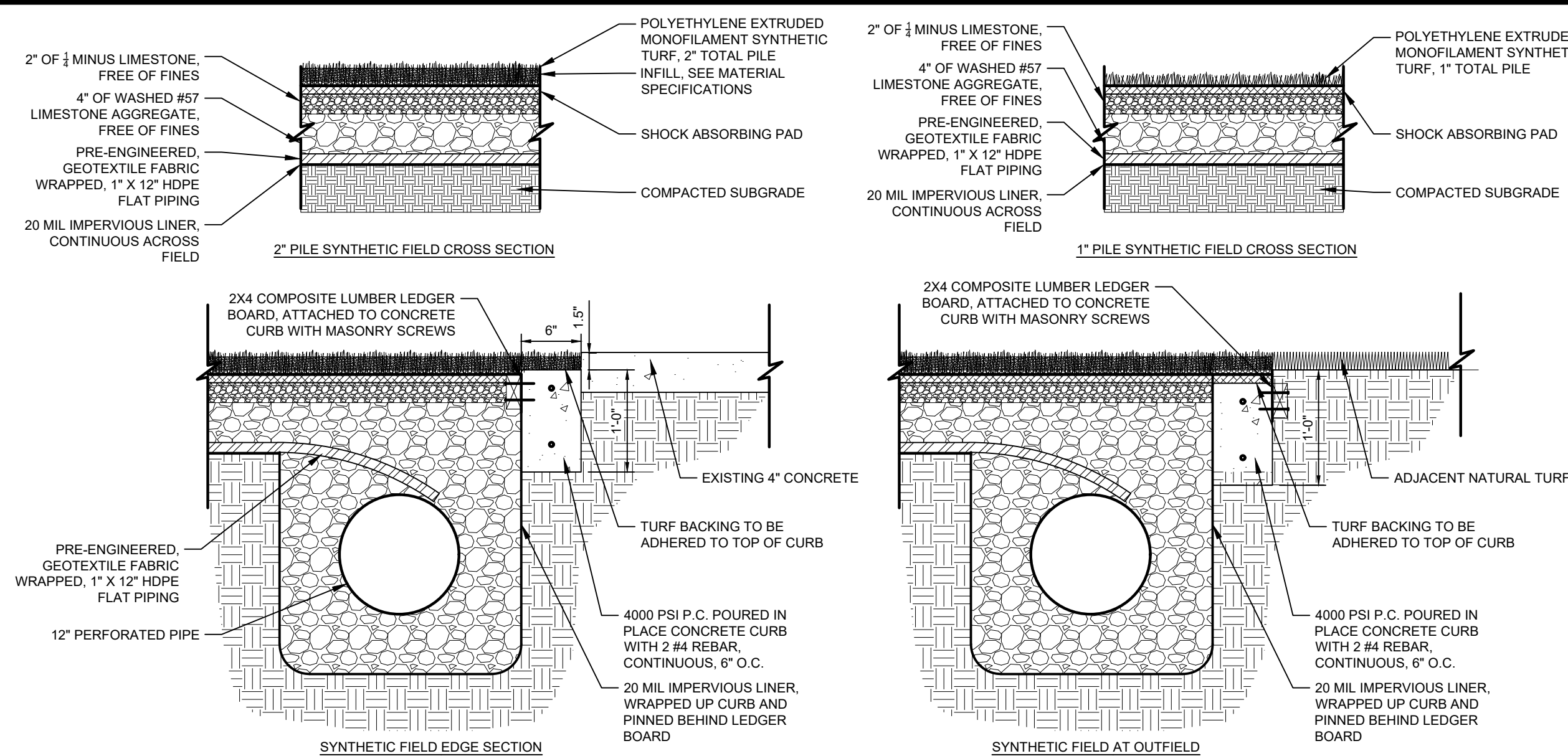

1 SYNTHETIC FIELD TURF  
1" = 1'-0"

2 BASE  
NTS

**SPORTSFIELD SPECIALTIES**  
**PRODUCT:** CHAMPRO 4-WAY PITCHING RUBBER  
**ITEM NUMBER:** VB043  
**CONTACT:** 1-888-975-3343 - WWW.SPORTFIELDSPECIALTIES.COM

- NOTE:**
1. INSTALL PER MANUFACTURER'S INSTRUCTIONS.
  2. ALTERNATE MANUFACTURERS:
    - AMERICAN SUPER SPORTS
    - JAYPRO SPORTS
    - HAHN ENTERPRISES
    - OR ACCEPTED SUBSTITUTE



OFFICIAL SIZE 24" LONG BY 6" WIDE FOUR (4) SIDED PROFESSIONAL PITCHING RUBBER

DESIGNED TO BE ROTATED IN THE PLAYING SURFACE FOR CONTINUAL USE AND LONGEVITY

ULTRA-DURABLE MOLDED RUBBER CONSTRUCTION AROUND AN ALUMINUM CYLINDRICAL TUBE LINING TO BE FILLED WITH DIRT OR CONCRETE IN THE FIELD FOR ADDED STRENGTH AND STABILITY

**SPORTSFIELD SPECIALTIES**  
**PRODUCT:** HOLLYWOOD ANCHOR ACCESS FRAME W/INFILL RETAINER SYSTEM FOR SYN. TURF  
**ITEM NUMBER:** SHAFIT  
**CONTACT:** 1-888-975-3343 - WWW.SPORTFIELDSPECIALTIES.COM

- NOTE:**
1. INSTALL PER MANUFACTURER'S INSTRUCTIONS.
  2. ALTERNATE MANUFACTURERS:
    - AMERICAN SUPER SPORTS
    - JAYPRO SPORTS
    - HAHN ENTERPRISES
    - OR ACCEPTED SUBSTITUTE

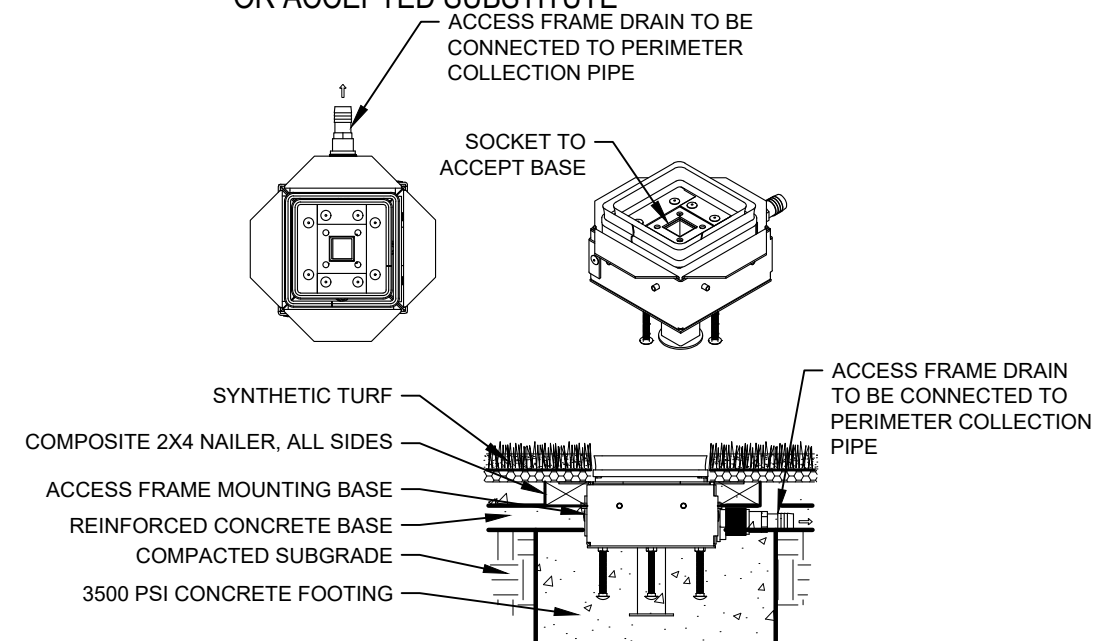

NOTE: SINGLE POST ACCESS FRAME TO BE USED AT SECOND AND THIRD BASE.

5 SINGLE POST BASE ACCESS FRAME  
1" = 1'-0"

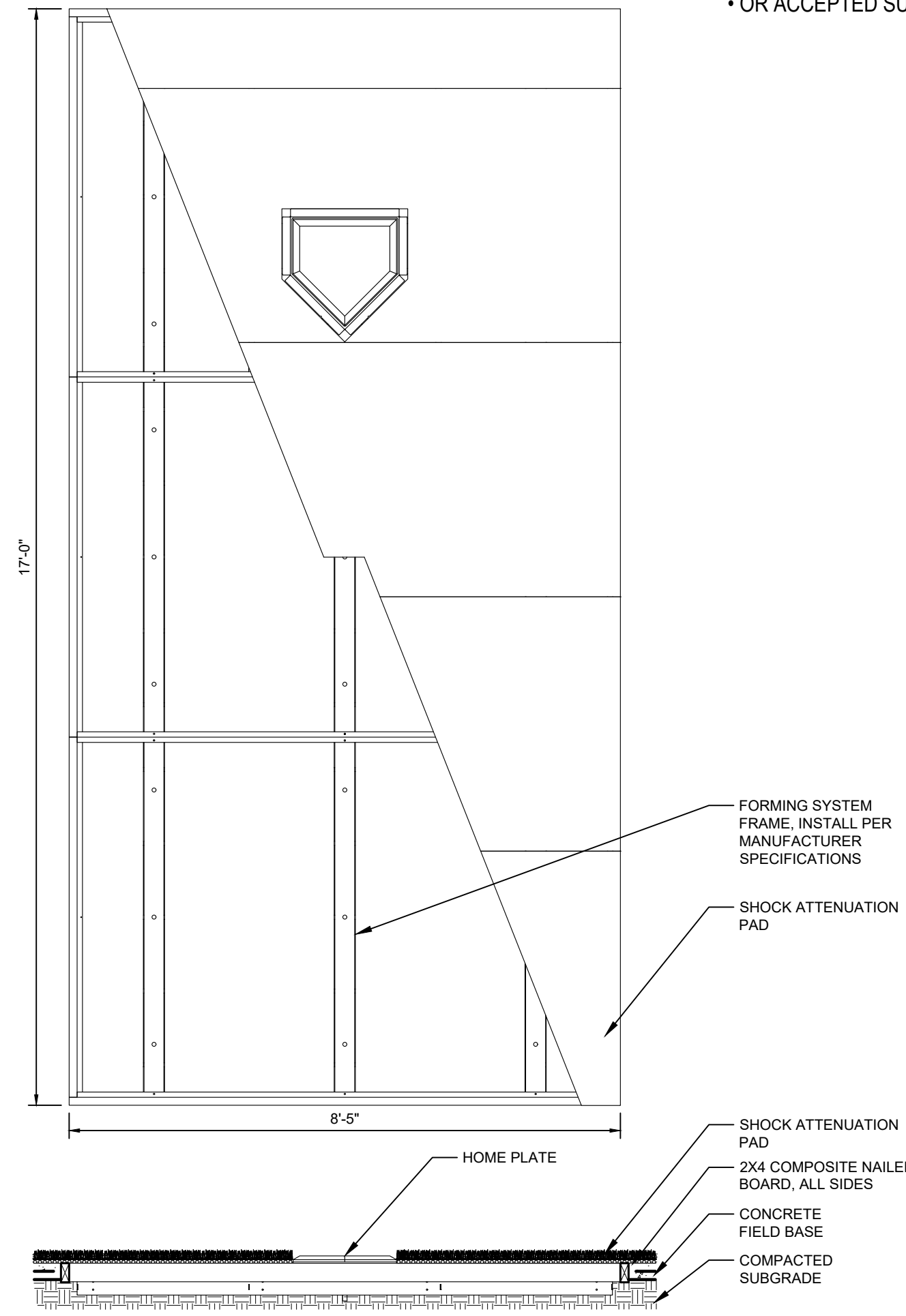

6 SOFTBALL HOME PLATE FORMING SYSTEM  
1/2" = 1'-0"

3 ALTERNATIVE FIELD SECTION - DETENTION CELLS  
1" = 1'-0"

4 PITCHING RUBBER  
NTS

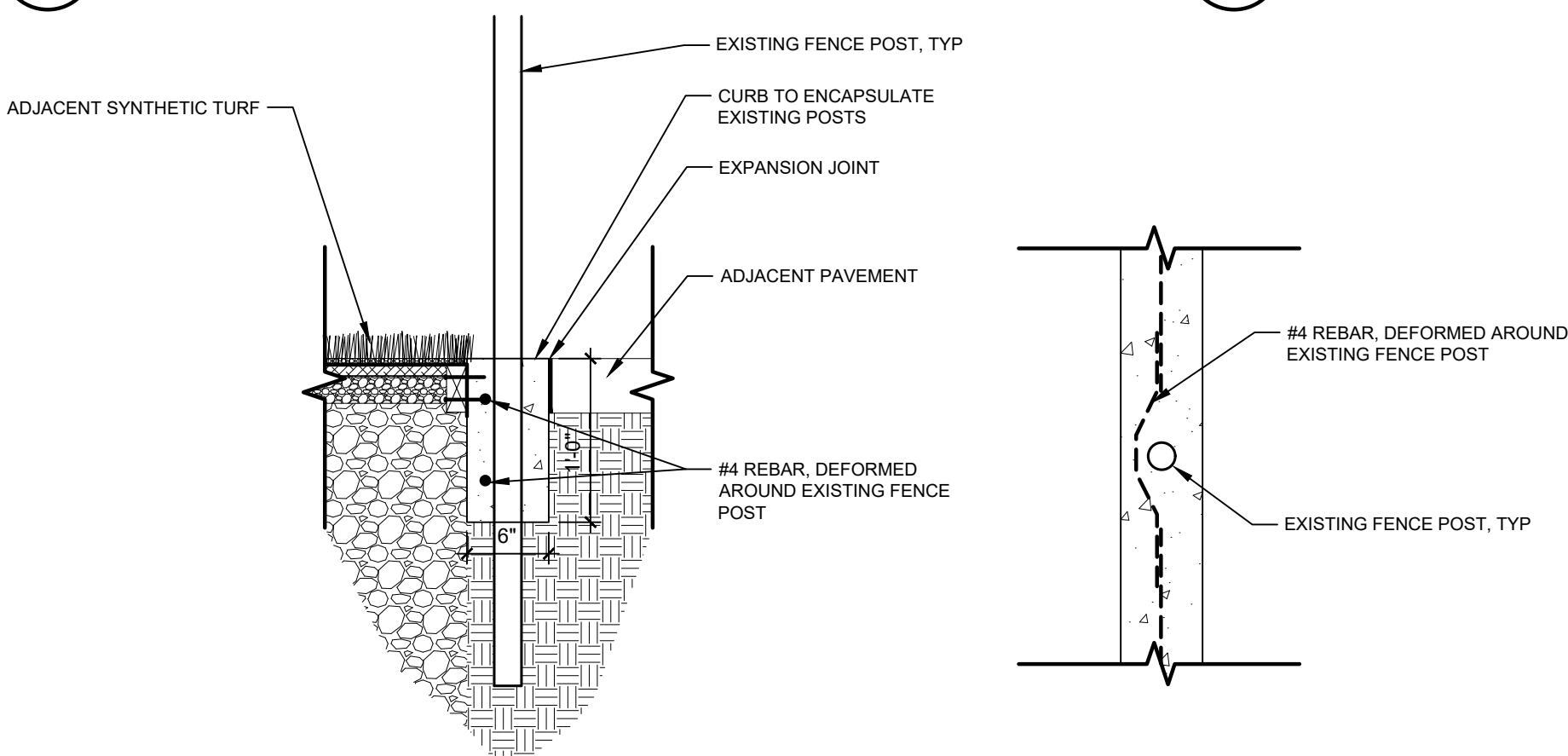

7 SYNTHETIC TURF CURB AT EXISTING FENCE  
1" = 1'-0"

8 DUAL POST ACCESS FRAME  
1" = 1'-0"

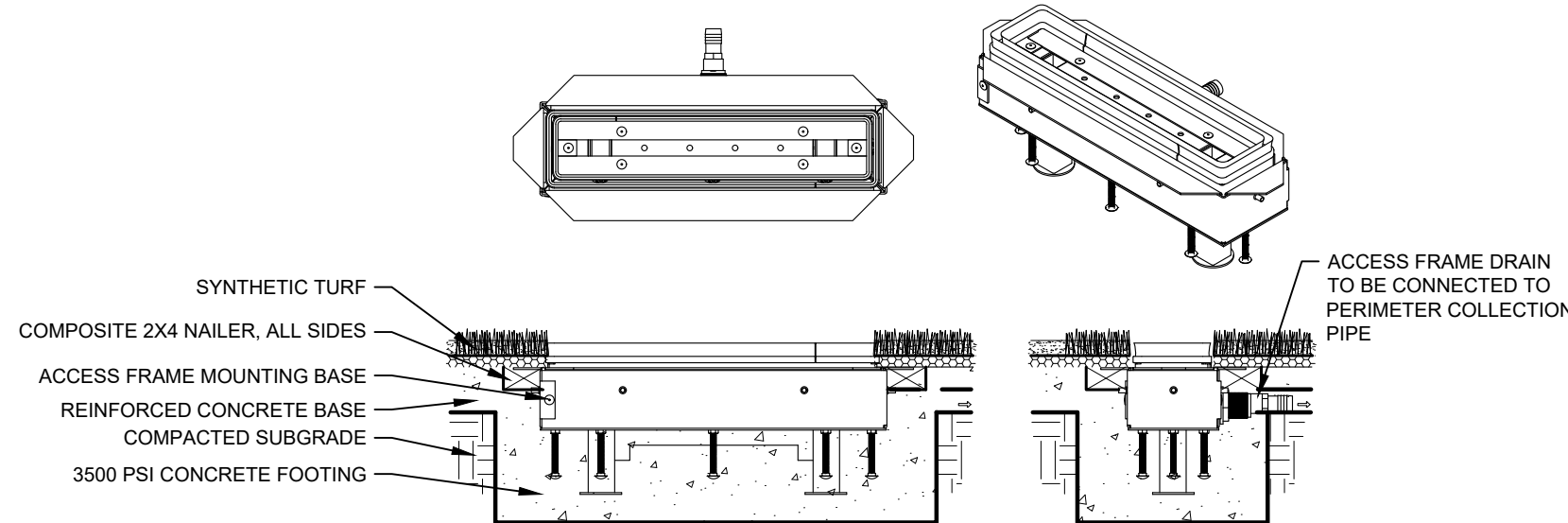

NOTE: DUAL POST ACCESS FRAME TO BE USED AT FIRST BASE AND PITCHING RUBBER

**SPORTSFIELD SPECIALTIES**  
**PRODUCT:** HOLLYWOOD DUAL ANCHOR ACCESS FRAME W/INFILL RETAINER SYSTEM FOR SYN. TURF  
**ITEM NUMBER:** SHAFPRIT  
**CONTACT:** 1-888-975-3343 - WWW.SPORTFIELDSPECIALTIES.COM

- NOTE:**
1. INSTALL PER MANUFACTURER'S INSTRUCTIONS.
  2. ALTERNATE MANUFACTURERS:
    - AMERICAN SUPER SPORTS
    - JAYPRO SPORTS
    - HAHN ENTERPRISES
    - OR ACCEPTED SUBSTITUTE

**SPORTSFIELD SPECIALTIES**  
**PRODUCT:** CHAMPRO THE HALL BASE SET & IN-GROUND DOUBLE WHITE & ORANGE FIRST BASE  
**ITEM NUMBER:** VB001PW (BASES) VB004 (DOUBLE FIRST BASE)  
**CONTACT:** 1-888-975-3343 - WWW.SPORTFIELDSPECIALTIES.COM

- NOTE:**
1. INSTALL PER MANUFACTURER'S INSTRUCTIONS.
  2. ALTERNATE MANUFACTURERS:
    - AMERICAN SUPER SPORTS
    - JAYPRO SPORTS
    - HAHN ENTERPRISES
    - OR ACCEPTED SUBSTITUTE

**SPORTSFIELD SPECIALTIES**  
**PRODUCT:** SOFTBALL BATTER'S BOX FORMING SYSTEM  
**ITEM NUMBER:** BBFFS  
**CONTACT:** 1-888-975-3343 - WWW.SPORTFIELDSPECIALTIES.COM

- NOTE:**
1. INSTALL PER MANUFACTURER'S INSTRUCTIONS.
  2. ALTERNATE MANUFACTURERS:
    - AMERICAN SUPER SPORTS
    - JAYPRO SPORTS
    - HAHN ENTERPRISES
    - OR ACCEPTED SUBSTITUTE

Client:	PARISH OF ASCENSION GOVERNMENT
Project:	BUTCH GORE PARK RENOVATIONS
Location:	SECTION 12, TOWNSHIP 14TH RANGE 3 EAST, SOUTHEASTERN PART OF MISSISSIPPI RIVER, ASCENSION PARISH, LOUISIANA
Description:	LOCATED IN SECTION 12, TOWNSHIP 14TH RANGE 3 EAST, SOUTHEASTERN PART OF MISSISSIPPI RIVER, ASCENSION PARISH, LOUISIANA
DWG Path:	P:\2023 Projects\23-055 - Butch Gore Park Improvements\2 - Landscape Architecture\Drawings\Construction\BatterBox\23-055-01.dwg

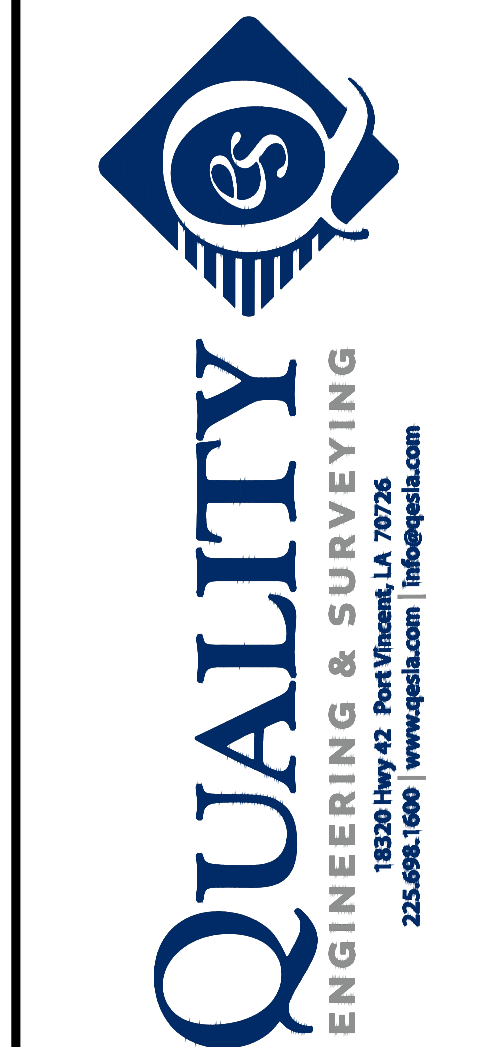

Drawn By:	TT
Date:	AUGUST 10, 2023
Project No.:	23-055
Sheets:	L7.1



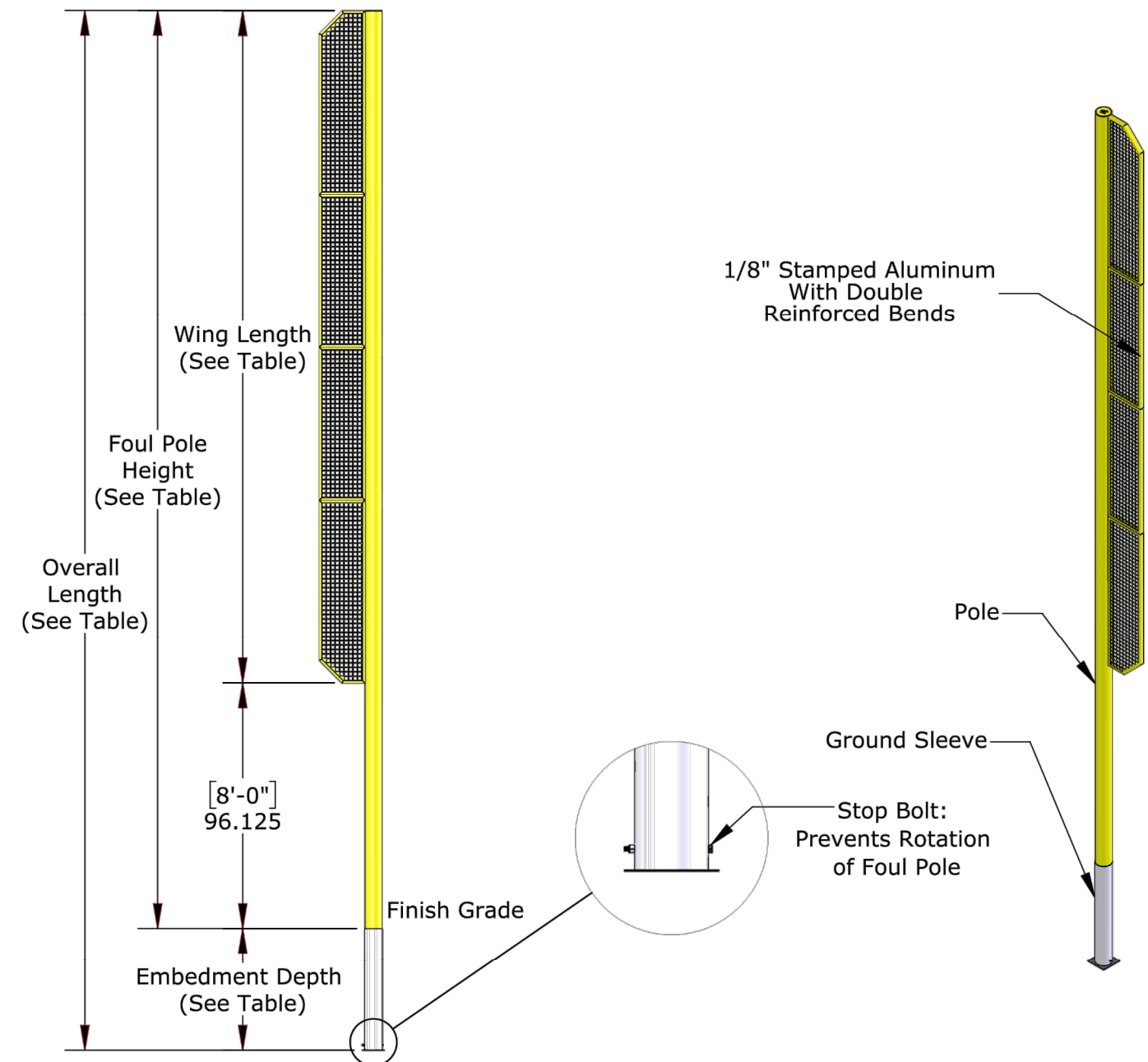

Part No.	Foul Pole Height	Overall Length	Embedment Depth	Wing Length	# of Wing Panels	Pole Material	Minimum Foundation Diameter
FPW415	15'	17'-6"	2'-6"	7'	1	4" OD x 0.125" Wall Aluminum	18"
FPW420	20'	22'-6"	2'-6"	12'	2	4" OD x 0.125" Wall Aluminum	18"
FPW530	30'	34'	4'-0"	22'	4	6-5/8" OD x 0.280" Wall Aluminum	24"
FPW640	40'	44'	4'-0"	32'	6	6-5/8" OD x 0.280" Wall Steel	24"

**SPORTSFIELD SPECIALTIES**  
**PRODUCT:** GROUND SLEEVE FOUL POLE WITH WING

**ITEM NUMBER:** FPW415

**CONTACT:** 1-888-975-3343 - WWW.SPORTSFIELDSPECIALTIES.COM

**NOTE:**

1. INSTALL PER MANUFACTURER'S INSTRUCTIONS.
2. CONTRACTOR SHALL PROVIDE STAMPED SHOP DRAWINGS WITH FOUNDATION DESIGN FOR REVIEW AND APPROVAL BY LANDSCAPE ARCHITECT.
3. ALTERNATE MANUFACTURERS:
  - AMERICAN SUPER SPORTS
  - JAYPRO SPORTS
  - HAHN ENTERPRISES
  - OR ACCEPTED SUBSTITUTE

**SPORTSFIELD SPECIALTIES**  
**PRODUCT:** POLE TO POLE TENSION BACKSTOP NETTING SYSTEM

**ITEM NUMBER:** TNPPUC

**CONTACT:** 1-888-975-3343 - WWW.SPORTSFIELDSPECIALTIES.COM

**NOTE:**

1. INSTALL PER MANUFACTURER'S INSTRUCTIONS.
2. CONTRACTOR SHALL PROVIDE STAMPED SHOP DRAWINGS WITH FOUNDATION DESIGN FOR REVIEW AND APPROVAL BY LANDSCAPE ARCHITECT.
3. ALTERNATE MANUFACTURERS:
  - AMERICAN SUPER SPORTS
  - JAYPRO SPORTS
  - HAHN ENTERPRISES
  - OR ACCEPTED SUBSTITUTE

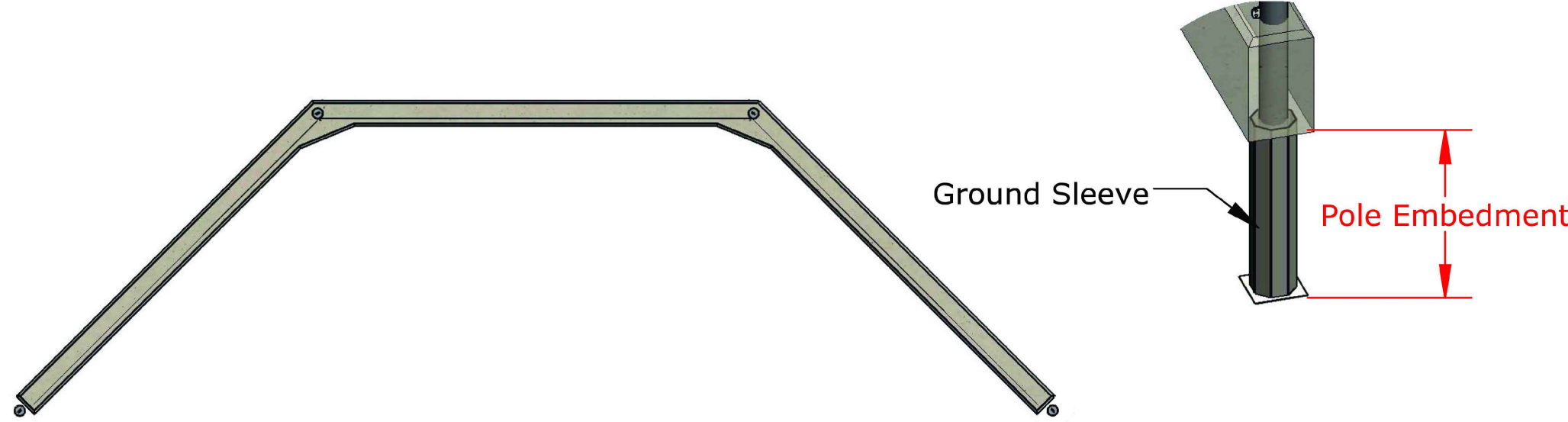
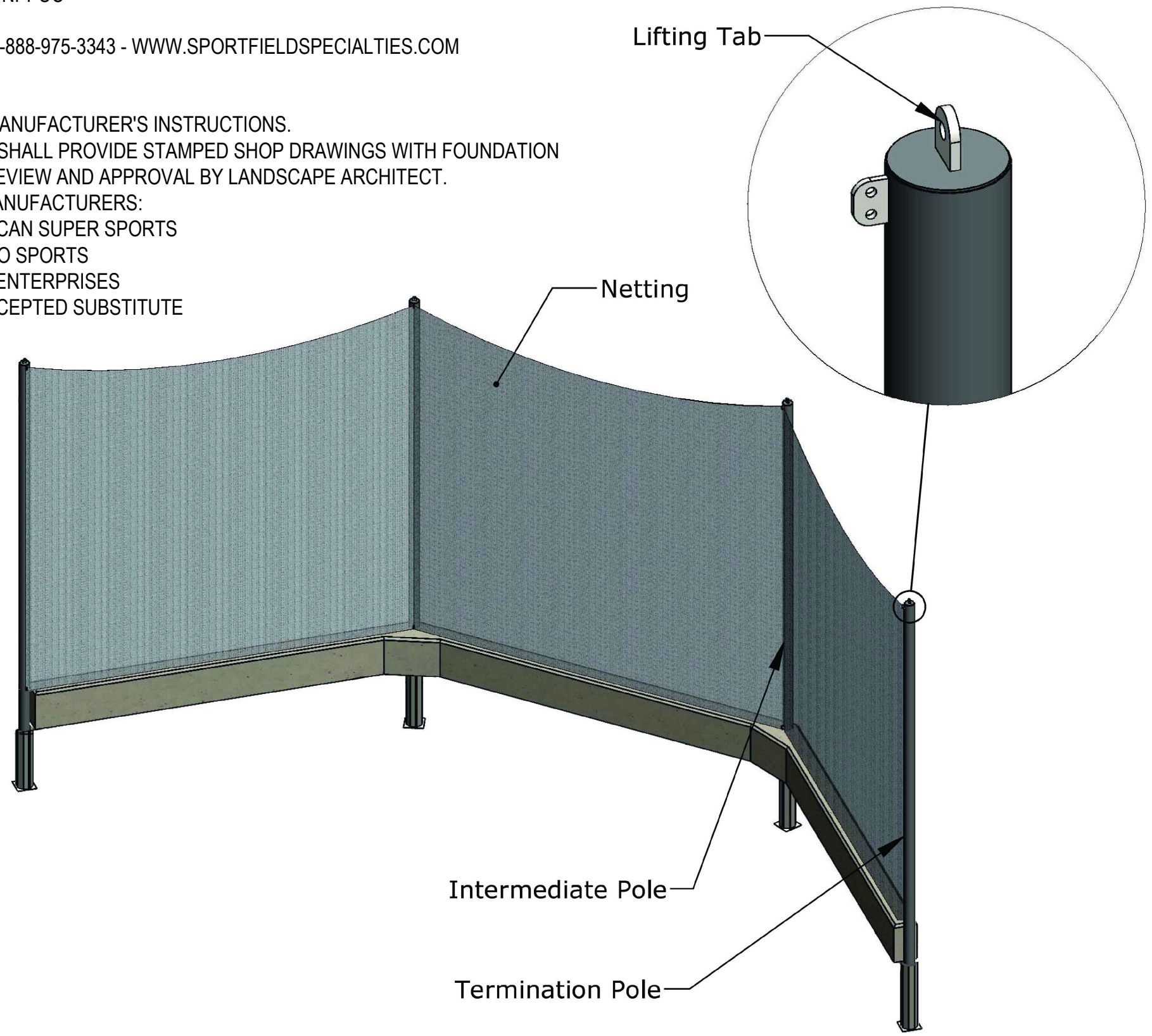

2 POLE TO POLE TENSION NETTING SYSTEM  
NTS  
VIEW-185074807

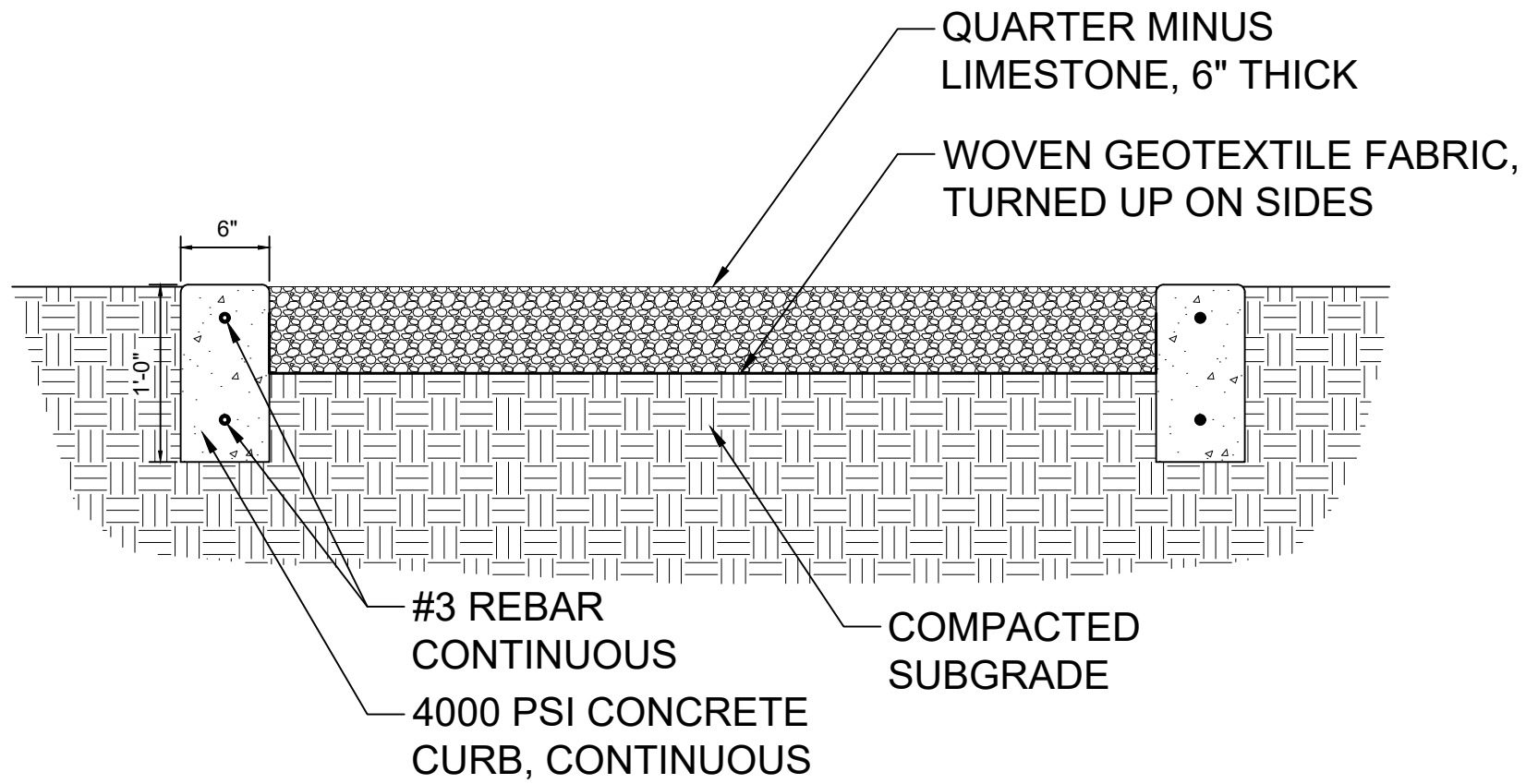

3 WALKING TRAIL SECTION  
1" = 1'-0"  
61-55

**UTILITY NOTE:**

THE CONTRACTOR SHALL BE RESPONSIBLE FOR DETERMINING THE EXACT LOCATION, DEPTH AND SIZE OF ALL UNDERGROUND UTILITIES AND STRUCTURES AND SHALL BE LIABLE FOR ANY DAMAGE CAUSED BY FAILURE TO COMPLY WITH THESE INSTRUCTIONS.

**Louisiana 811**

BY LAW, ANYONE PLANNING MECHANIZED DIGGING OR EXCAVATION WORK IN LOUISIANA MUST NOTIFY LOUISIANA ONE CALL BY CALLING 811 OR 1-800-272-3020 OR BY GOING TO THEIR WEBSITE AT WWW.LOUISIANA811.COM AT LEAST TWO FULL BUSINESS DAYS PRIOR TO THE PROJECTS START DATE.

**Client:** PARISH OF ASCENSION GOVERNMENT  
615 E WORTHY ST. GONZALES, LA

**Project:** BUTCH GORE PARK RENOVATIONS  
14550 HARRY SAVOY RD. ST. AMANT, LA

**Location:** LOCATED IN SECTION 12, TOWNSHIP 14TH RANGE 3 EAST, SOUTHEASTERN PART OF MISSISSIPPI RIVER, ASCENSION PARISH, LOUISIANA

**Description:** P.V. 2023 Project 12-055 - Bulb Out Pole Improvement 12 - Landscape Architecture 12 - Drawings Construction Document 12-055-01.dwg

**Quality Engineering & Surveying**  
18320 Hwy 42, Port Vincent, LA 70775  
225.698.1600 | www.qesla.com | info@qesla.com

**Stamp:** MICHAEL J. BERRY, LICENSED LANDSCAPE ARCHITECT, No. 12572

**Drawn By:** TT

**Date:** AUGUST 10, 2023

**Project No.:** 23-055

**Sheets:** L7.2



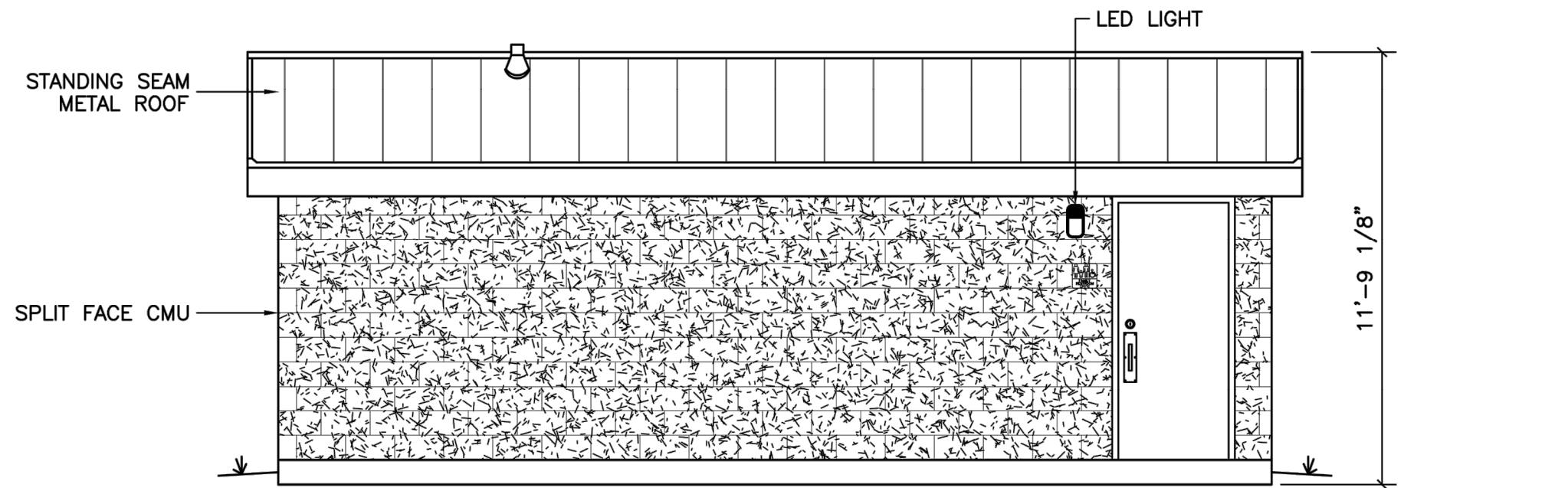
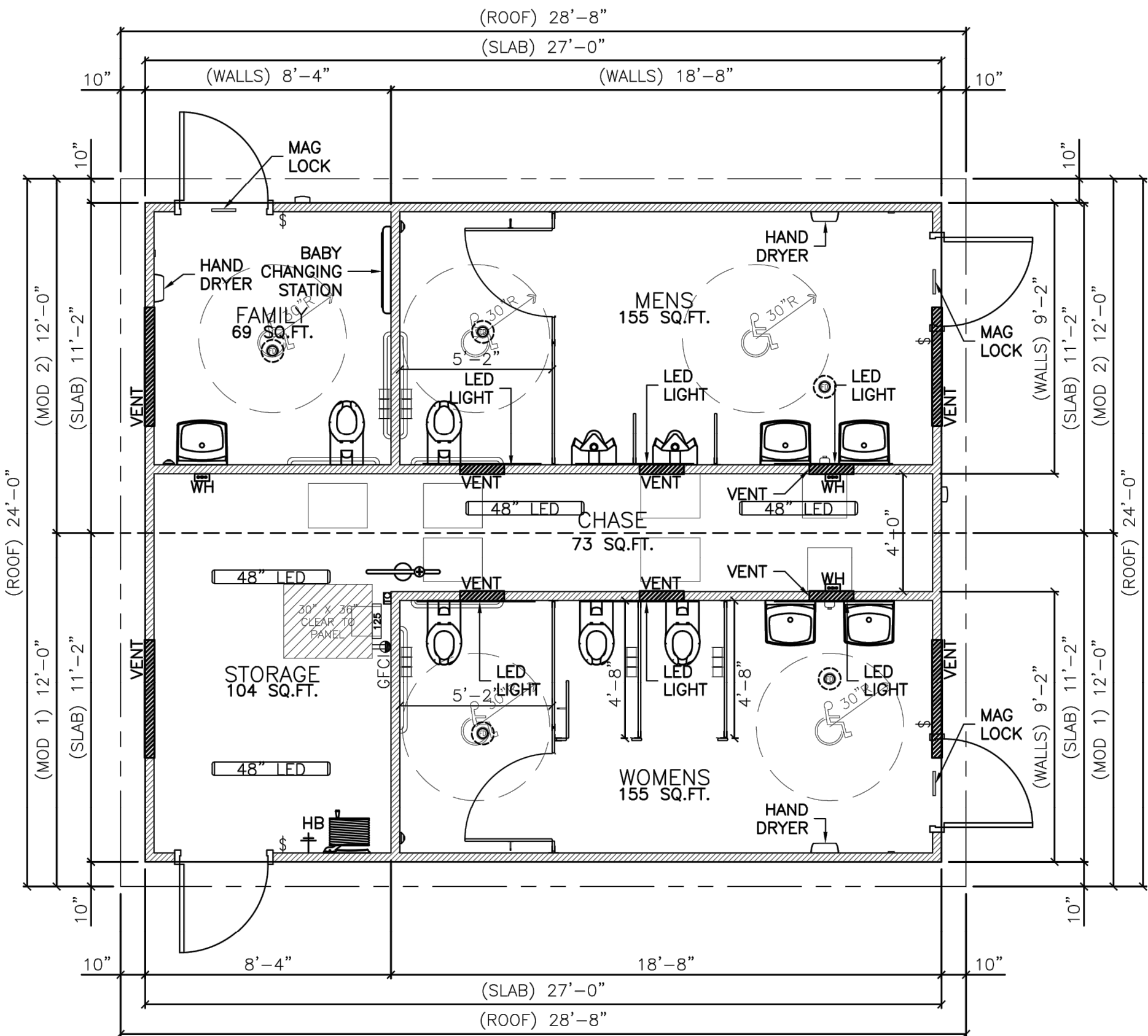

2 RESTROOM NORTH ELEVATION  
1/4" = 1'-0" VIEW-962687016

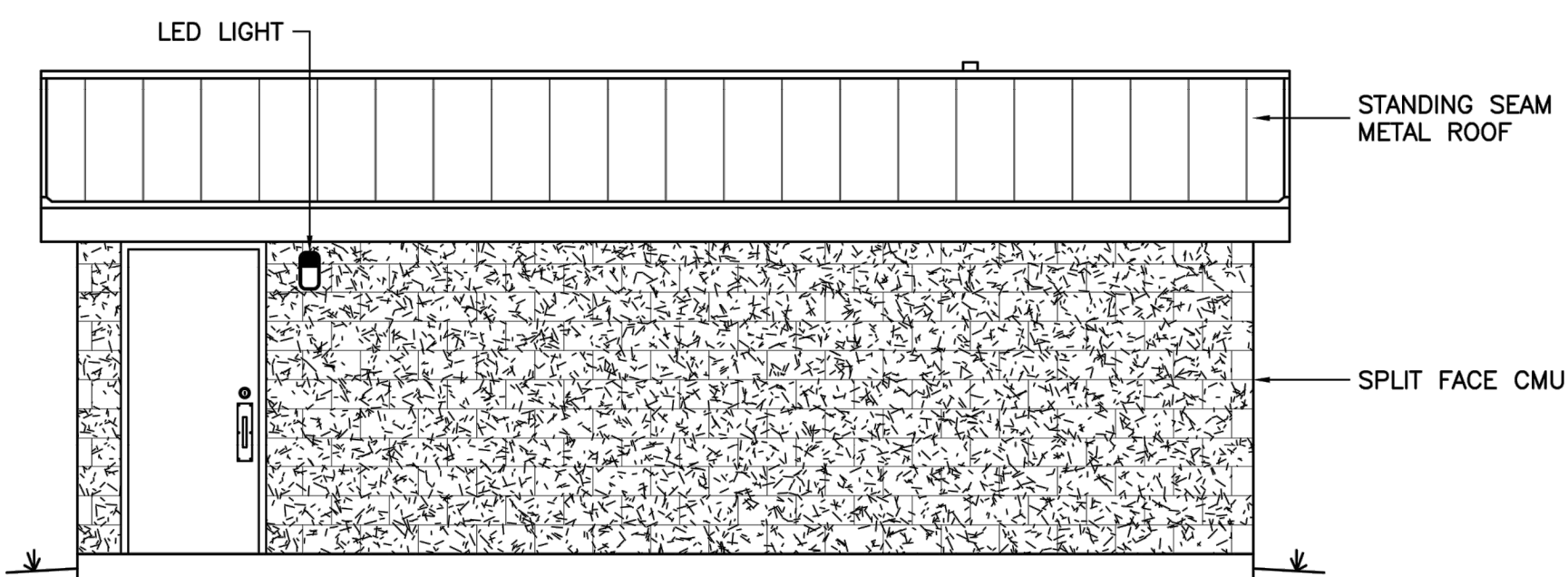

3 RESTROOM SOUTH ELEVATION  
1/4" = 1'-0" VIEW-186378658

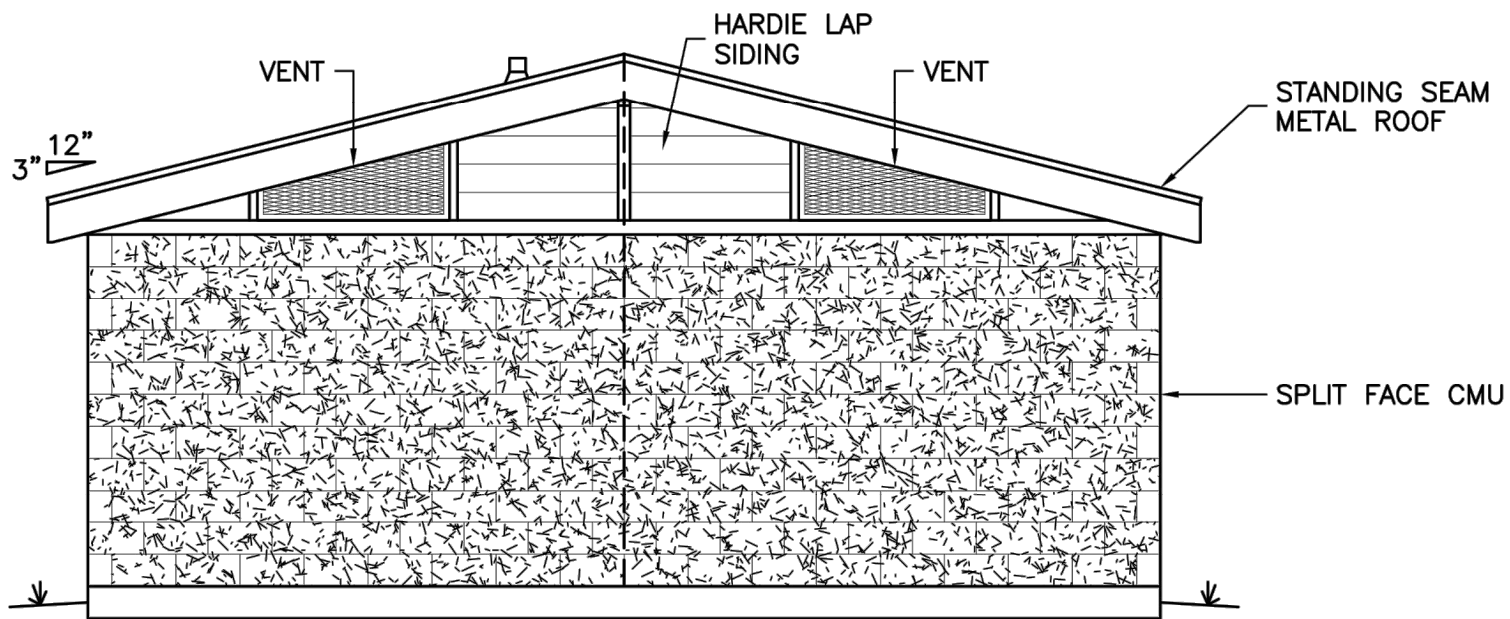

4 RESTROOM WEST ELEVATION  
1/4" = 1'-0" VIEW-446638227

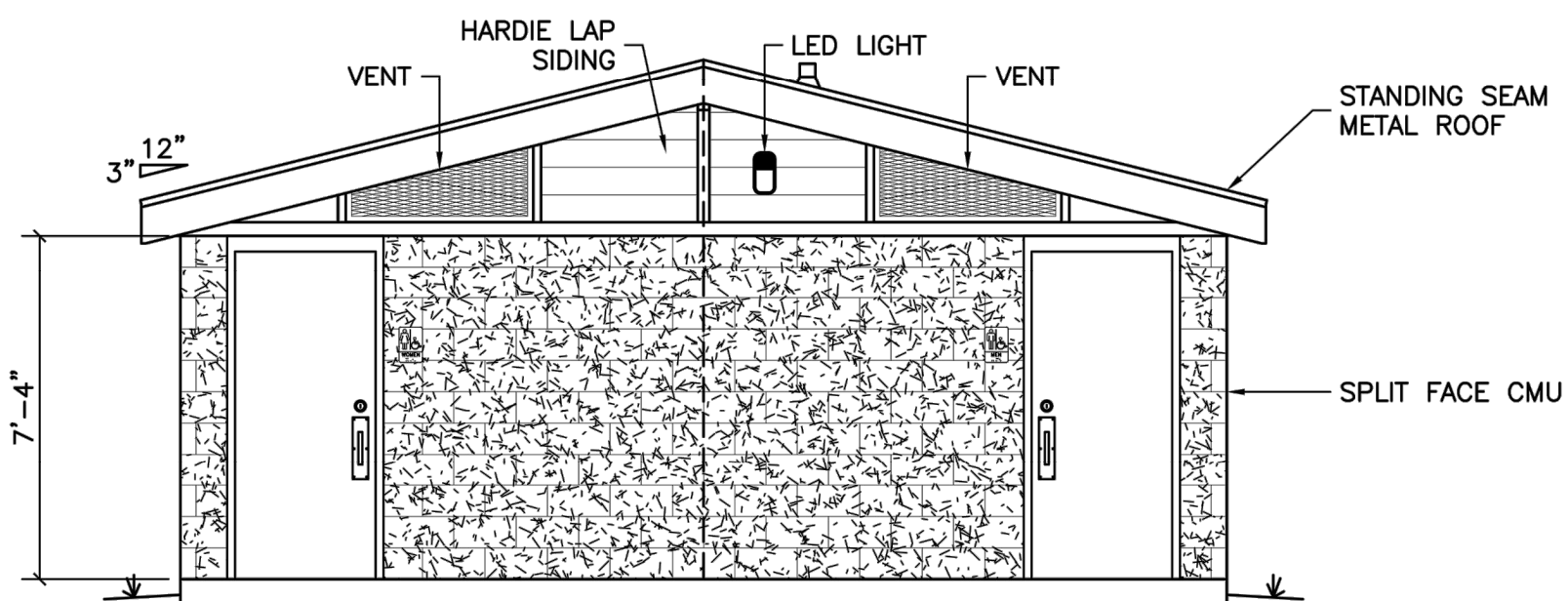

5 RESTROOM EAST ELEVATION  
1/4" = 1'-0" VIEW-150183261

1 PREFABRICATED RESTROOM BUILDING PLAN  
1/4" = 1'-0" VIEW-775663300

**BASIS OF DESIGN**  
**PRODUCT:** CORWORTH RESTROOM FACILITIES  
**PRODUCT NUMBER:** B525ST  
**CONTACT:** BRIAN CRAFT  
1-888-975-3343  
WWW.CORWORTH.COM

- NOTE:**
1. INSTALL PER MANUFACTURER'S INSTRUCTIONS.
  2. CONTRACTOR SHALL PROVIDE STAMPED SHOP DRAWINGS FOR REVIEW AND APPROVAL BY LANDSCAPE ARCHITECT.
  3. CONTRACTOR MAY SUBMIT ALTERNATIVE VENDORS TO BE CONSIDERED AS ACCEPTED SUBSTITUTE.

- NOTES:**
- 1) PREFABRICATED RESTROOM FACILITY TO BE CONSTRUCTED ONLY AS A PART OF BID ALTERNATE 1
  - 2) BUILDING TO BE CONSTRUCTED OFFSITE AND CRANED INTO PLACE.
  - 3) MINIMUM 10" OF NATIVE SOIL & ORGANICS TO BE REMOVED FROM RESTROOM SITE.
  - 4) CONTRACTOR TO CONSTRUCT BUILDING PAD TO 95% COMPACTION.
  - 5) CONTRACTOR SHALL BRING WATER AND ELECTRIC CONNECTIONS WITHIN 5' OF RESTROOM BUILDING PAD PRIOR TO RESTROOM DELIVERY.
  - 6) ON DELIVERY OF RESTROOM, CONTRACTOR TO MAKE FINAL UTILITY CONNECTIONS TO FACILITY PRIOR TO RESTROOM BUILDING VENDOR DEMOB.
  - 7) RESTROOM BUILDING TO HAVE AN 8" REINFORCED CONCRETE SLAB ATTACHED TO BUILDING ON ARRIVAL

**NOTE:**  
**DETAILS ON THIS SHEET ARE SHOWN FOR ILLUSTRATIVE CONCEPT PURPOSES TO SHOW REQUIRED FEATURES OF THE FINAL PRODUCT ONLY. CONTRACTOR TO PROVIDE SHOP DRAWINGS FOR RESTROOM FACILITY STAMPED BY LOUISIANA LICENSED ARCHITECT OR ENGINEER.**

**UTILITY NOTE:**  
THE CONTRACTOR SHALL BE RESPONSIBLE FOR DETERMINING THE EXACT LOCATION, DEPTH AND SIZE OF ALL UNDERGROUND UTILITIES AND STRUCTURES AND SHALL BE LIABLE FOR ANY DAMAGE CAUSED BY FAILURE TO COMPLY WITH THESE INSTRUCTIONS.

**Louisiana 811**

BY LAW, ANYONE PLANNING MECHANIZED DIGGING OR EXCAVATION WORK IN LOUISIANA MUST NOTIFY LOUISIANA ONE CALL BY CALLING 811 OR 1-800-272-3020 OR BY GOING TO THEIR WEBSITE AT WWW.LOUISIANA811.COM AT LEAST TWO FULL BUSINESS DAYS PRIOR TO THE PROJECTS START DATE.

Client: <b>PARISH OF ASCENSION GOVERNMENT</b> 615 E WORTHY ST. GONZALES, LA	Project: <b>BUTCH GORE PARK RENOVATIONS</b> 1450 HARRY SAVOY RD. ST. AMANT, LA
Title: <b>RESTROOM DETAILS</b>	Description: LOCATED IN SECTION 12, TOWNSHIP 14S, RANGE 3 EAST, SOUTHEASTERN PART OF MISSISSIPPI RIVER, ASCENSION PARISH, LOUISIANA
	DWG Path: P:\2023 Projects\23-055 - Butch Gore Park Improvements\2 - Landscape Architecture\Drawings\Construction\Drawings\23-055-01.dwg

**QUALITY**  
ENGINEERING & SURVEYING  
18320 Hwy 42, Port Vincent, LA 70756  
225.696.1600 | www.qells.com | info@qells.com

Stamp:  
**STATE OF LOUISIANA**  
**MICHAEL J. PERRY**  
LICENSED PROFESSIONAL ENGINEER  
00000/23

Drawn By: TT  
Date: AUGUST 10, 2023  
Project No.: 23-055  
Sheets: **L7.3**



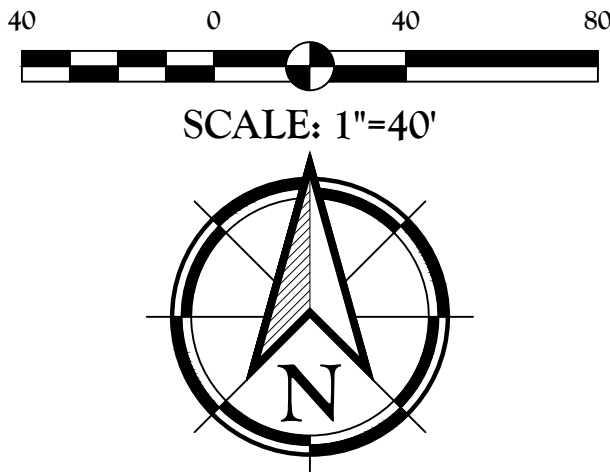
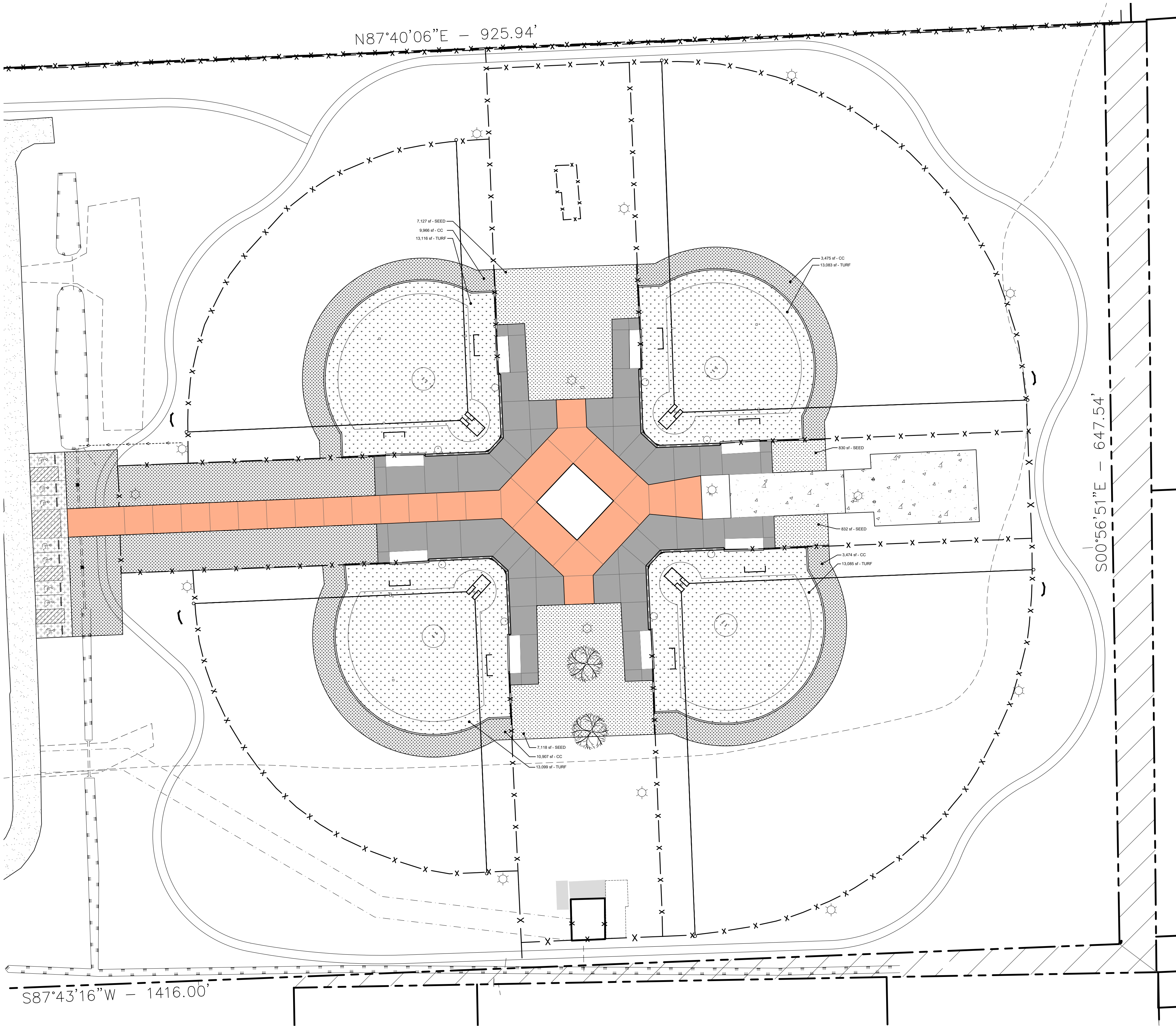

PLANT MATERIAL LEGEND:			
GROUND COVERS	COMMON NAME	CONT	QTY
	Bermuda Grass - Seed	Hydroseed	15,907 sf
	Celebration Bermudagrass	Sod	27,822 sf
	Playing Field Turf	Syn. Turf	52,383 sf

- LANDSCAPE PLANTING NOTES:**
- Contractor shall bear full responsibility in verifying locations of existing site utilities and shall be responsible for any damage to said utilities during construction.
  - The contractor shall be responsible in determining quantities that meet the design intent.
  - Existing trees, shrubs, and sod not designed for removal shall be replaced if damaged during construction.
  - Remove waste materials, including grass, vegetation, and turf, and legally dispose of it off of Owner's property.
  - Totally grub areas to receive sod and/or seed by chemically eradicating emerging vegetation, removing existing vegetation after vegetation is dead, then proceeding with proper sod and seed installation in accordance with the Planting Plan. Remove roots, plants, sods, stones, clay lumps, and other extraneous materials harmful to plant growth.
  - Lay sod to form a solid mass with tightly fitted joints. Butt ends and sides of sod; DO NOT OVERLAP OR STRETCH. Stagger sod strips or pads to offset joints in adjacent courses. Avoid damage to subgrade or sod during installation. Tamp and roll lightly to ensure contact with subgrade, eliminate air pockets, and form a smooth surface.
  - Grade lawn and grass areas to a smooth, even surface with loose, uniformly fine texture. Roll and rake, remove ridges, and fill in depressions to meet finish grades and ensure positive drainage.
  - Contractor shall ensure positive drainage away from buildings for all work.
  - Provide protection to all finished work until accepted by owner.
  - Warranty Period:  
Trees: 12 months  
Sod and/or Seed: 6 months
  - Contractor is to insure that all disturbed areas on site are to be sodded and/or seeded. This may be areas in addition to what is indicated on the plan.

**UTILITY NOTE:**

THE CONTRACTOR SHALL BE RESPONSIBLE FOR DETERMINING THE EXACT LOCATION, DEPTH AND SIZE OF ALL UNDERGROUND UTILITIES AND STRUCTURES AND SHALL BE LIABLE FOR ANY DAMAGE CAUSED BY FAILURE TO COMPLY WITH THESE INSTRUCTIONS.

BY LAW, ANYONE PLANNING MECHANIZED DIGGING OR EXCAVATION WORK IN LOUISIANA MUST NOTIFY LOUISIANA ONE CALL BY CALLING 811 OR 1-800-272-3020 OR BY GOING TO THEIR WEBSITE AT WWW.LOUISIANA811.COM AT LEAST TWO FULL BUSINESS DAYS PRIOR TO THE PROJECTS START DATE.

Client:  
PARISH OF ASCENSION  
GOVERNMENT  
615 E WORTHY ST.  
GONZALES, LA

Project:  
BUTCH GORE PARK  
RENOVATIONS  
14550 HARRY SAVORY RD.  
ST. AMANT, LA

LOCATED IN:  
SECTION 12, TOWNSHIP 14 NORTH, RANGE 3 EAST,  
SOUTHEASTERN PART OF MISSISSIPPI RIVER,  
ASCENSION PARISH, LOUISIANA

Drawn By:  
TT

Date:  
AUGUST 10, 2023

Project No.:  
23-055

Sheets:  
L8.0

QUALITY  
ENGINEERING & SURVEYING  
18320 Hwy 42, Port Vincent, LA 70775  
225.696.1600 | www.qellsa.com | info@qellsa.com



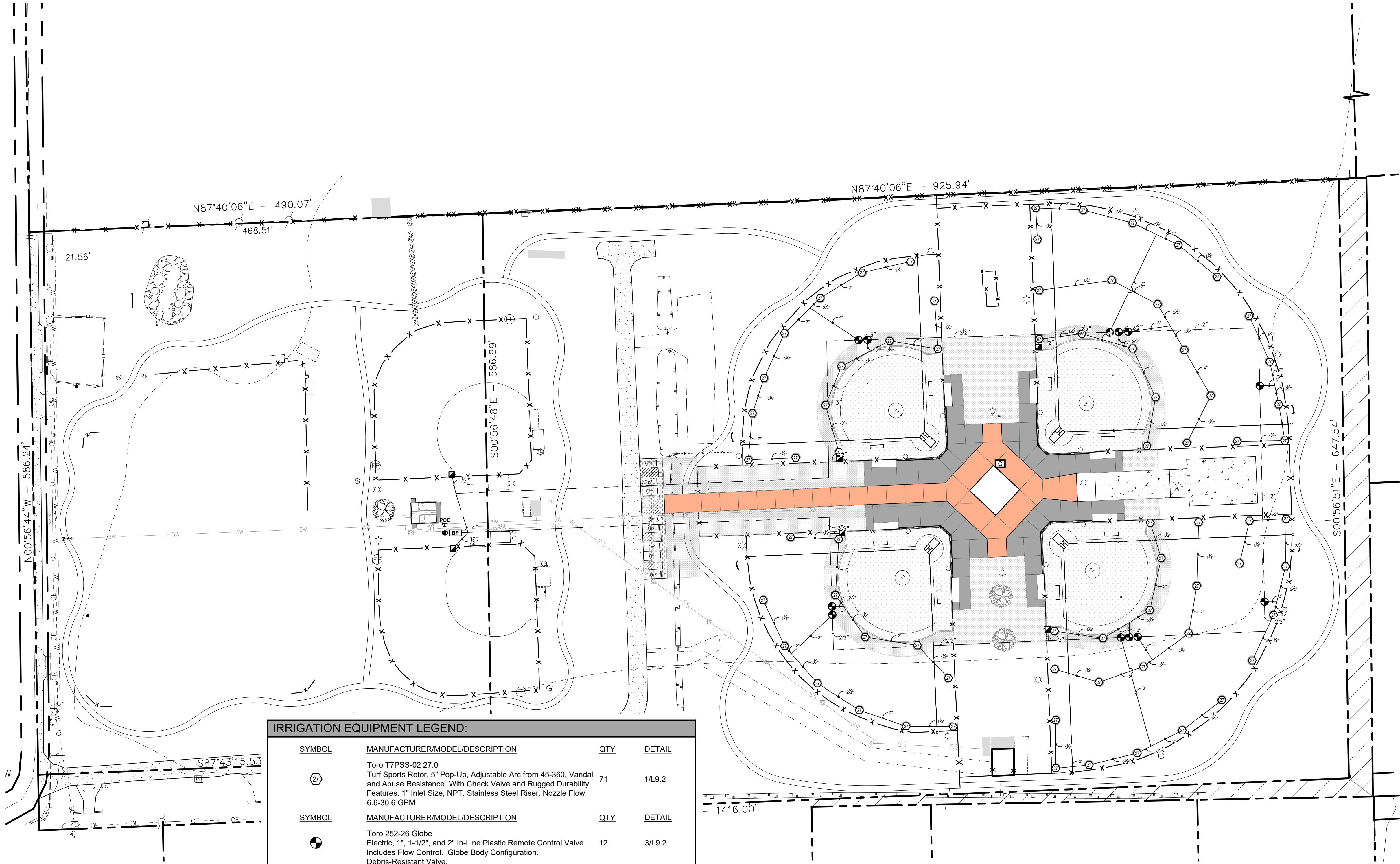

01 LANDSCAPE IRRIGATION PLAN  
SCALE: 1" = 60'

IRRIGATION EQUIPMENT LEGEND:

SYMBOL	MANUFACTURER/MODEL/DESCRIPTION	QTY	DETAIL
	Toro T7PS5-02 27.0 Turf Sports Rotor, 5' Pop-Up, Adjustable Arc from 45-360, Vandal and Abuse Resistance. With Check Valve and Rugged Durability Features. 1" Inlet Size, NPT. Stainless Steel Riser. Nozzle Flow 6.6-30.6 GPM	71	1/L9.2
SYMBOL	MANUFACTURER/MODEL/DESCRIPTION	QTY	DETAIL
	Toro 252-26 Globe Electric, 1", 1-1/2", and 2" In-Line Plastic Remote Control Valve. Includes Flow Control, Globe Body Configuration, Debris-Resistant Valve.	12	3/L9.2
	Toro 100-SLVC One-Piece, 1" Single Lug Quick Coupler Valve with Vinyl Cover.	6	2/L9.2
	Febco 825Y 2" Reduced Pressure Backflow Preventer	1	5/L9.2
	Toro EVO-04OD-SC with (01) EMOD-12 16 Station Outdoor Controller. Includes one 12-station Expansion Module. With Smart Connect so Controller can communicate wirelessly with a number of add-on devices. Ideal for residential and light-commercial applications.	1	4/L9.2
	Rain Bird Light Commercial Pump Station 3/4hp, 1hp, 1-1/2hp, 2hp, and 3hp. Residential, Light Commercial, Parks and Rec Use. Complete Pump Station, with quick disconnection, powder coated steel enclosure, Start Relay and cooling louvers.	1	4/L9.3
	Irrigation Lateral Line: PVC Class 200 SDR 21	3,731 l.f.	2/L9.3
	Irrigation Mainline: PVC Schedule 40	2,520 l.f.	3/L9.3
	Valve Callout		
	Valve Number		
	Valve Flow		
	Valve Size		

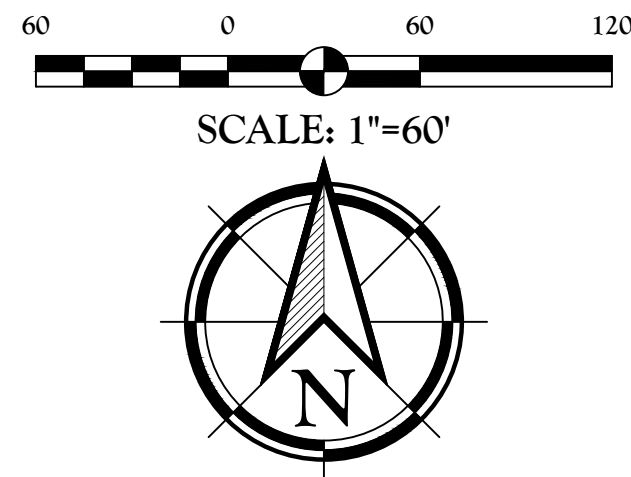

BID ALTERNATE NO. 3 NOTES:

- ALL OUTFIELD IRRIGATION HEADS, LATERAL PIPING, AND VALVES ARE TO BE PRICED AS BID ALTERNATE NO. 3.
- IRRIGATION BOOSTER PUMP, IRRIGATION CONTROLLER AND CONTROLLER ACCESSORIES TO BE PRICED AS BID ALTERNATE NO. 3.

UTILITY NOTE:

THE CONTRACTOR SHALL BE RESPONSIBLE FOR DETERMINING THE EXACT LOCATION, DEPTH AND SIZE OF ALL UNDERGROUND UTILITIES AND STRUCTURES AND SHALL BE LIABLE FOR ANY DAMAGE CAUSED BY FAILURE TO COMPLY WITH THESE INSTRUCTIONS.



BY LAW, ANYONE PLANNING MECHANIZED DIGGING OR EXCAVATION WORK IN LOUISIANA MUST NOTIFY LOUISIANA ONE CALL BY CALLING 811 OR 1-800-272-3020 OR BY GOING TO THEIR WEBSITE AT WWW.LOUISIANA811.COM AT LEAST TWO FULL BUSINESS DAYS PRIOR TO THE PROJECTS START DATE.

Client: PARISH OF ASCENSION GOVERNMENT  
615 E WORTHY ST. GONZALES, LA  
Project: BUTCH GORE PARK RENOVATIONS  
14550 HARRY SAVORY RD. ST. AMANT, LA

IRRIGATION LAYOUT PLAN

LOCATED IN: SECTION 12, TOWNSHIP 14TH RANGE 3 EAST, SOUTHEASTERN PART OF MISSISSIPPI RIVER, ASCENSION PARISH, LOUISIANA

Description:

DWG Path: P:\2023 Projects\3-1-23-055 - Butch Gore Park Improvements\2 - Landscape Architecture\Drawings\Construction Documents\3-1-23-055-R0.dwg



QUALITY  
ENGINEERING & SURVEYING  
18320 Hwy 42, Port Vincent, LA 70775  
225.698.1600 www.qesla.com info@qesla.com

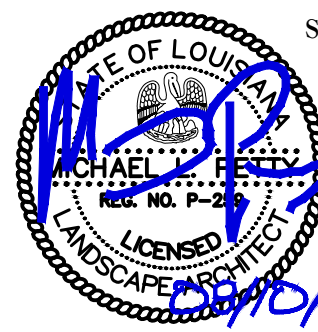

Drawn By: TT  
Date: AUGUST 10, 2023  
Project No.: 23-055  
Sheets: L9.0



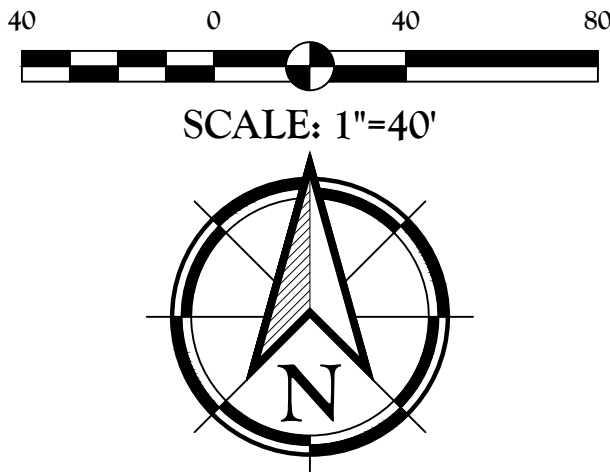
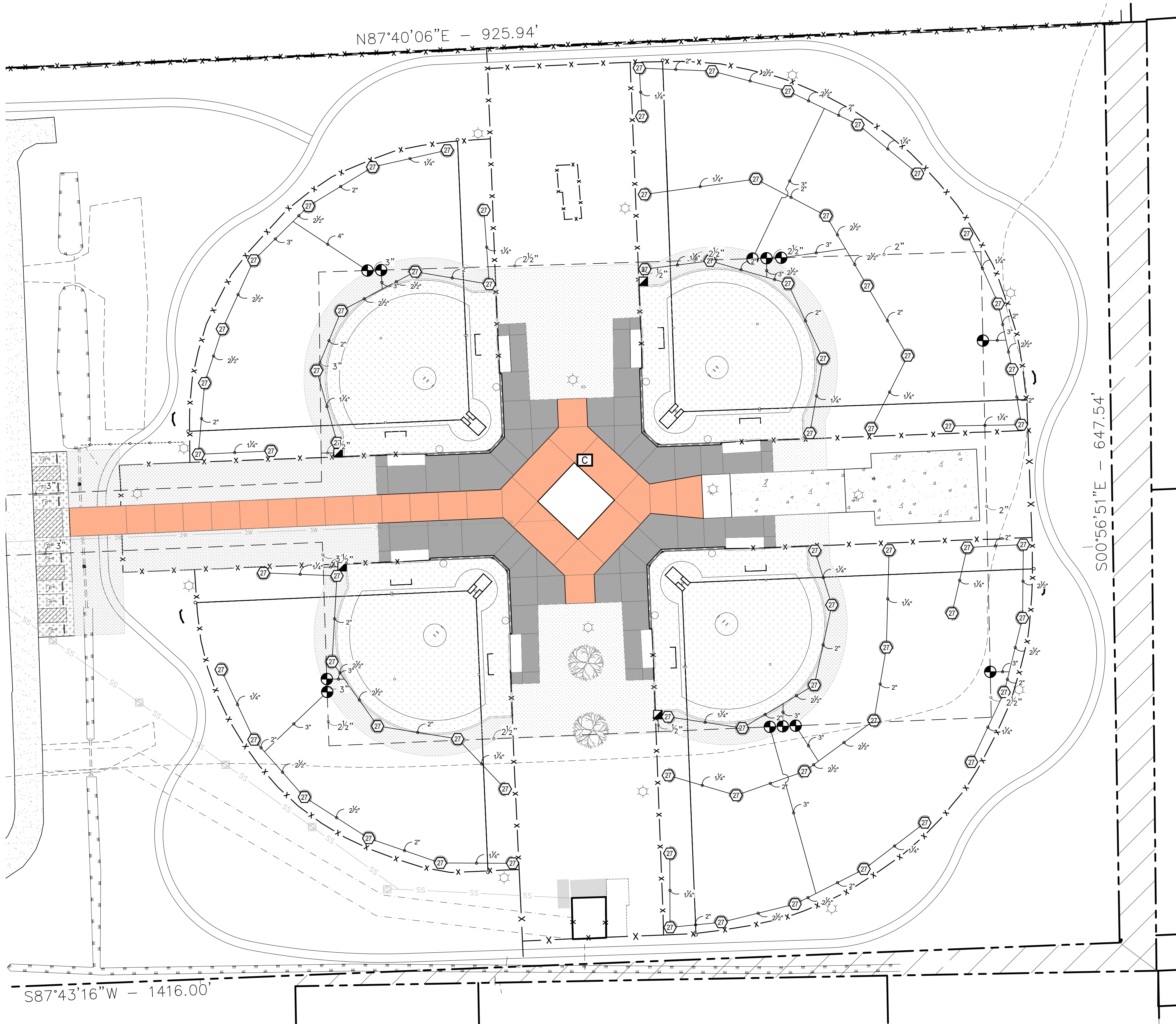

IRRIGATION EQUIPMENT LEGEND:			
SYMBOL	MANUFACTURER/MODEL/DESCRIPTION	QTY	DETAIL
	Toro T7PSS-02 27.0 Turf Sports Rotor, 5" Pop-Up, Adjustable Arc from 45-360, Vandal and Abuse Resistance. With Check Valve and Rugged Durability Features. 1" Inlet Size, NPT. Stainless Steel Riser. Nozzle Flow 6.6-30.6 GPM	71	1/L9.2
SYMBOL	MANUFACTURER/MODEL/DESCRIPTION	QTY	DETAIL
	Toro 252-26 Globe Electric, 1", 1-1/2", and 2" In-Line Plastic Remote Control Valve. Includes Flow Control. Globe Body Configuration. Debris-Resistant Valve.	12	3/L9.2
	Toro 100-SLVC One-Piece, 1" Single Lug Quick Coupler Valve with Vinyl Cover.	6	2/L9.2
	Febco 825Y 2" Reduced Pressure Backflow Preventer	1	5/L9.2
	Toro EVO-040D-SC with (01) EMOD-12 16 Station Outdoor Controller. Includes one 12-station Expansion Module. With Smart Connect so Controller can communicate wirelessly with a number of add-on devices. Ideal for residential and light-commercial applications.	1	4/L9.2
	Rain Bird Light Commercial Pump Station 3/4hp, 1hp, 1-1/2hp, 2hp, and 3hp. Residential, Light Commercial, Parks and Rec Use. Complete Pump Station, with quick disconnection, powder coated steel enclosure, Start Relay and cooling louvers.	1	4/L9.3
	Irrigation Lateral Line: PVC Class 200 SDR 21	3,731 l.f.	2/L9.3
	Irrigation Mainline: PVC Schedule 40	2,520 l.f.	3/L9.3

- BID ALTERNATE NO. 3 NOTES:**
- ALL OUTFIELD IRRIGATION HEADS, LATERAL PIPING, AND VALVES ARE TO BE PRICED AS BID ALTERNATE NO. 3.
  - IRRIGATION BOOSTER PUMP, IRRIGATION CONTROLLER AND CONTROLLER ACCESSORIES TO BE PRICED AS BID ALTERNATE NO. 3.

**UTILITY NOTE:**

THE CONTRACTOR SHALL BE RESPONSIBLE FOR DETERMINING THE EXACT LOCATION, DEPTH AND SIZE OF ALL UNDERGROUND UTILITIES AND STRUCTURES AND SHALL BE LIABLE FOR ANY DAMAGE CAUSED BY FAILURE TO COMPLY WITH THESE INSTRUCTIONS.

BY LAW, ANYONE PLANNING MECHANIZED DIGGING OR EXCAVATION WORK IN LOUISIANA MUST NOTIFY LOUISIANA ONE CALL BY CALLING 811 OR 1-800-272-3020 OR BY GOING TO THEIR WEBSITE AT WWW.LOUISIANA811.COM AT LEAST TWO FULL BUSINESS DAYS PRIOR TO THE PROJECTS START DATE.

01 LANDSCAPE IRRIGATION PLAN - ENLARGED  
SCALE: 1" = 40'

Client:  
PARISH OF ASCENSION  
GOVERNMENT  
615 E WORTHY ST.  
GONZALES, LA

Project:  
BUTCH GORE PARK  
RENOVATIONS  
14550 HARRY SAVORY RD.  
ST. AMANT, LA

LOCATED IN:  
SECTION 12, TOWNSHIP 12 NORTH, RANGE 3 EAST,  
SOUTHEASTERN PART OF MISSISSIPPI RIVER,  
ASCENSION PARISH, LOUISIANA

DWG Path: P:\2023 Projects\23-055 - Butch Gore Park Improvements\2 - Landscape Architecture\Drawings\Construction Documents\23-055-IR.dwg

IRRIGATION PLAN  
ENLARGEMENT

Title

**QUALITY**  
ENGINEERING & SURVEYING  
18320 Hwy 42, Port Vincent, LA 70775  
225.698.1600 | www.qellsa.com | info@qellsa.com

Stamp:

Drawn By: TT

Date: AUGUST 10, 2023

Project No.: 23-055

Sheets: L9.1



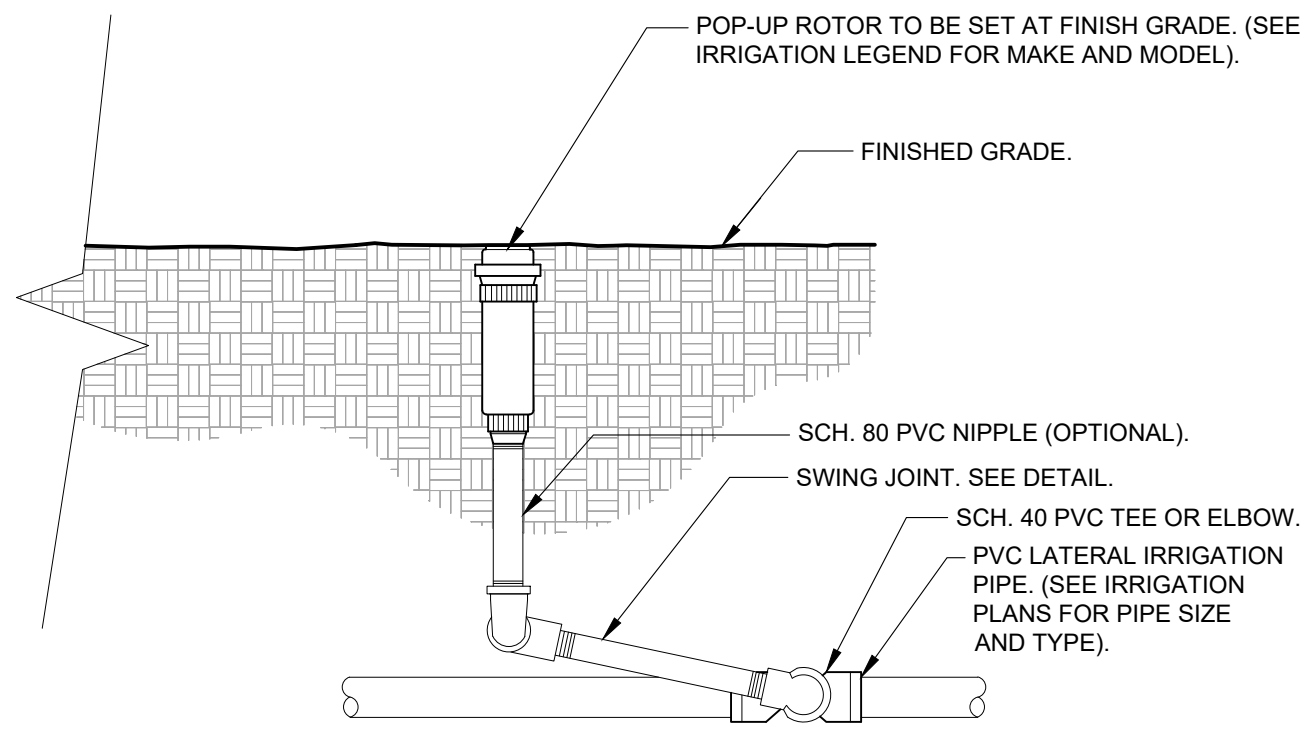

NOTES:  
1- ALL THREADED CONNECTION POINTS BETWEEN SCH. 40 PVC AND SCH. 80 PVC FITTING SHALL BE INSTALLED USING TEFLON TAPE.  
2- CONTRACTOR SHALL COMPACT SOIL AROUND ROTOR AND RISER PRIOR TO PLANTING, PLUGGING, SEEDING, OR LAYING OF SOD.

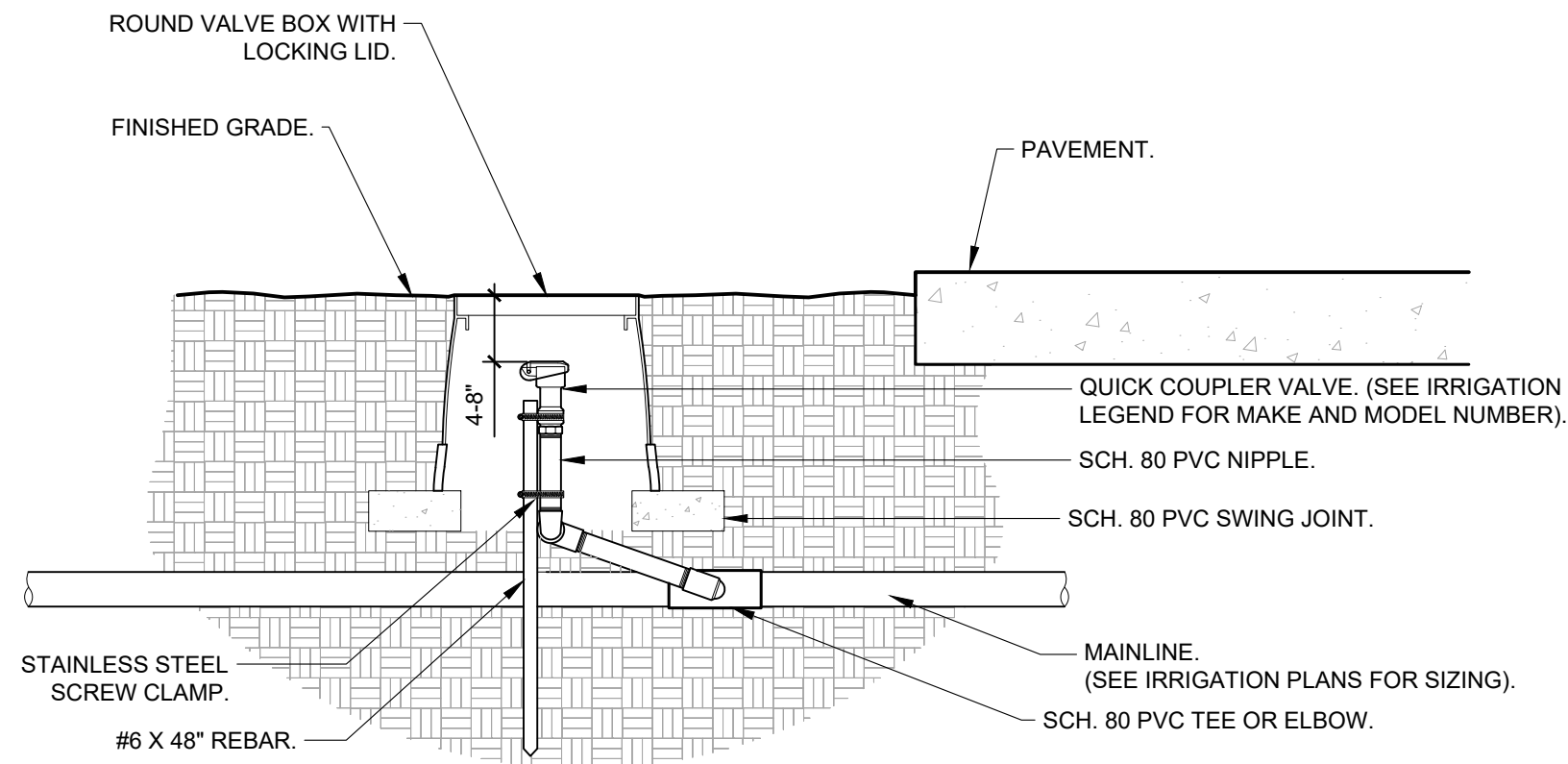

NOTES:  
1- ALL THREADED CONNECTIONS SHALL BE INSTALLED USING TEFLON TAPE.  
2- VALVE BOX SHALL BE WRAPPED WITH A MINIMUM 3 MIL THICK PLASTIC AND SECURED TO THE VALVE BOX USING DUCT TAPE OR ELECTRICAL TAPE.  
3- ALL QUICK COUPLERS SHALL BE INSTALLED A MINIMUM OF 18" OFF OF THE MAINLINE.  
4- VALVE BOXES SHALL BE LOCATED IN PLANTING AREAS.

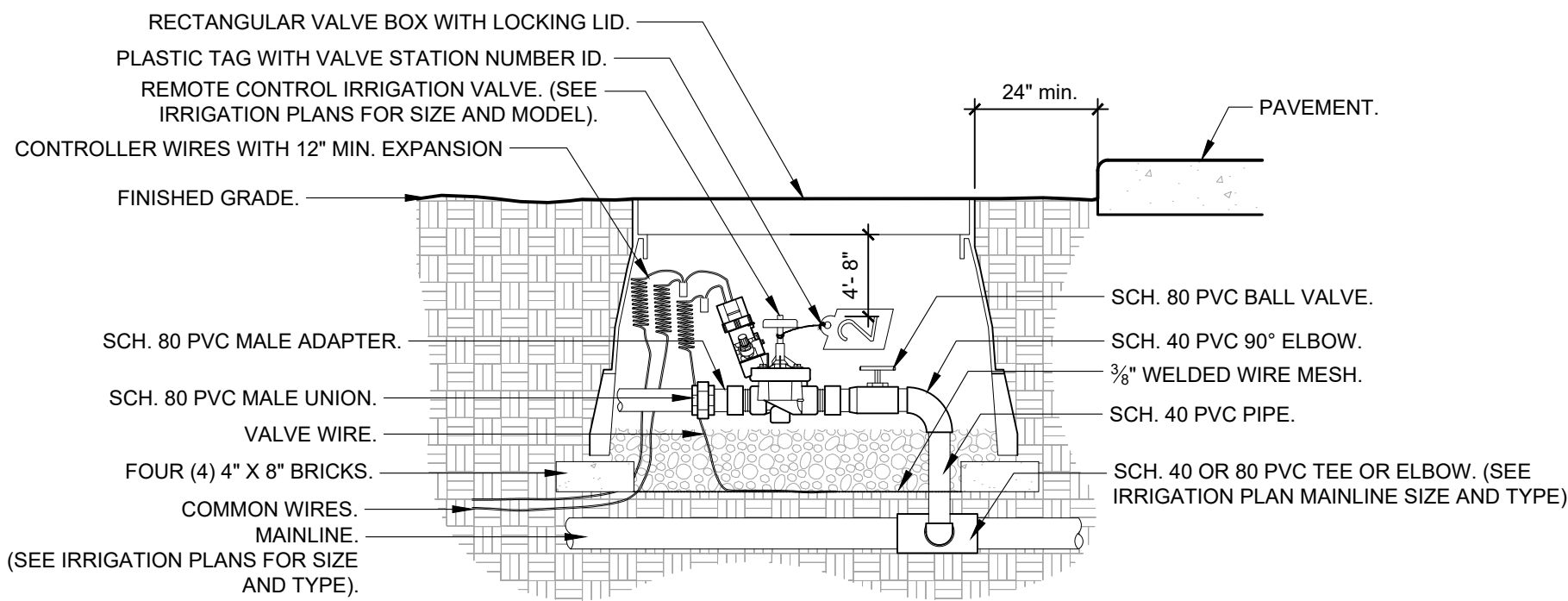

NOTE:  
1- LOCATE VALVE BOX WITHIN 24" OF PAVEMENT EDGE IN PLANTING AREA WHERE EASILY ACCESSIBLE WHENEVER POSSIBLE.  
2- COMMON WIRE AND CONTROLLER WIRE SHALL BE DIRECT BURIAL 14 AWG OR LARGER. COLOR: COMMON (WHITE), CONTROLLER WIRE FOR TURF (BLUE), AND CONTROLLER WIRE FOR SHRUBS (RED). (SEE SPECIFICATIONS FOR 2-WIRE CONTROLLERS).  
3- ALL WIRE RUNS SHALL BE CONTINUOUS WITHOUT ANY SPLICES UNLESS APPROVED BY THE OWNER'S REPRESENTATIVE. SEE SPLICE BOX DETAIL. WIRE CONNECTIONS SHALL BE MADE USING DBRY-6 CONNECTORS OR APPROVED EQUAL.  
4- VALVE BOX SHALL BE WRAPPED WITH MIN. 3 MIL THICK PLASTIC AND SECURE IT USING DUCT TAPE OR ELECTRICAL TAPE.  
5- MAINLINES 4" OR LARGER SHALL USE SADDLES AT THE CONNECTIONS POINTS TO THE IRRIGATION VALVE. (SEE SPECIFICATIONS FOR IRRIGATIONS SADDLES).  
6- ALL SCH. 80 PVC TO SCH. 40 PVC THREADED CONNECTIONS SHALL BE MADE USING TEFLON TAPE.  
7- VALVE BOXES SHALL BE LOCATED IN PLANTING AREAS.

### 1 ROTOR SPRAYHEAD

1 1/2" = 1'-0" FX-IR-FX-HEAD-01

### 2 QUICK COUPLER VALVE

1 1/2" = 1'-0" FX-IR-FX-QUIC-01

### 3 REMOTE CONTROL IRRIGATION VALVE

1 1/2" = 1'-0" FX-IR-FX-RCV-02

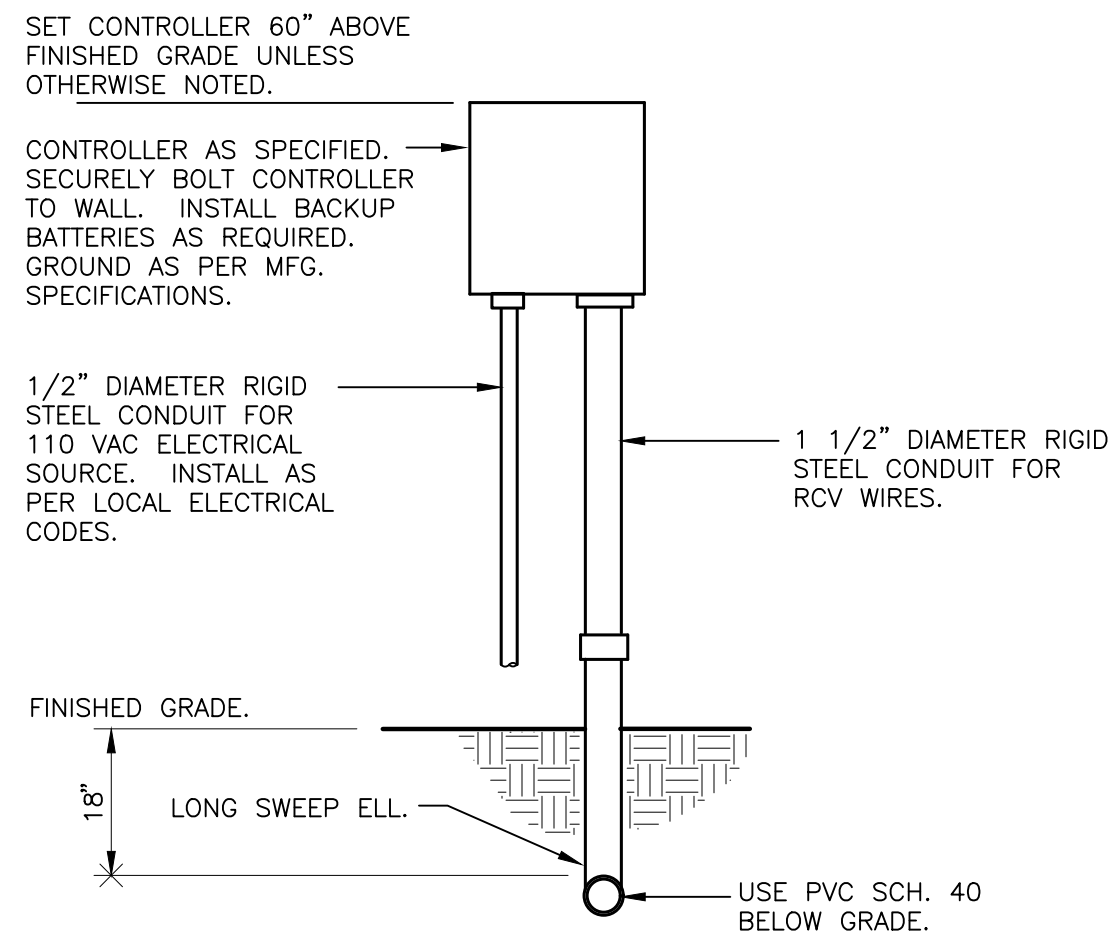

### 4 WALL MOUNT CONTROLLER

1" = 1'-0" FX-IR-FX-CONT-07

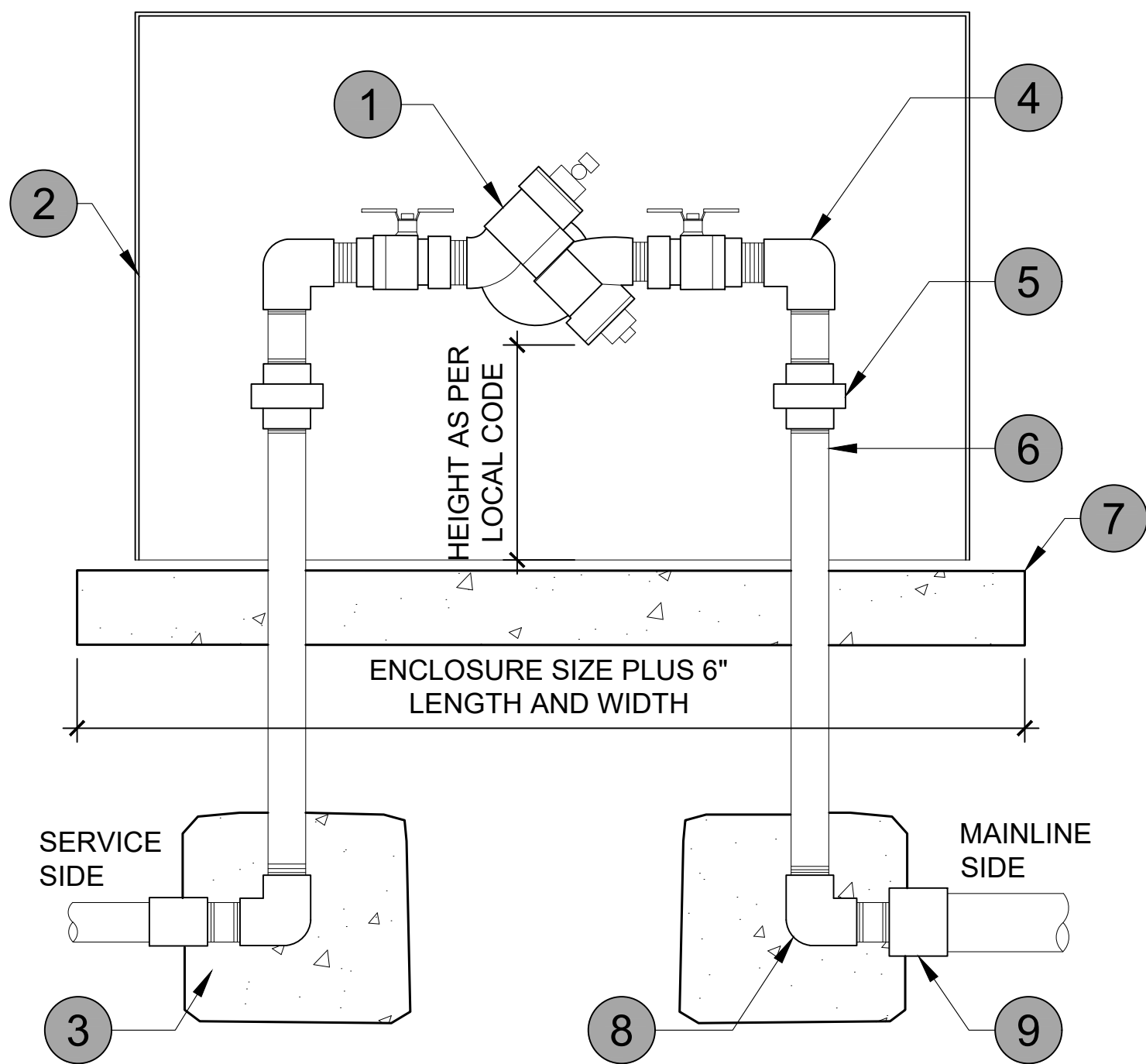

### 5 REDUCED PRESSURE BACKFLOW W/ ENCLOSURE

1" = 1'-0" FX-IR-FX-BACK-04

#### CRITICAL ANALYSIS

Generated: 2023-07-28 11:34

P.O.C. NUMBER: 01  
Water Source Information:

FLOW AVAILABLE  
Point of Connection Size: 3"  
Flow Available: 170.11 GPM

PRESSURE AVAILABLE  
Static Pressure at POC: 75 PSI  
Booster Pump pressure provided: 20 PSI  
Pressure Available: 95 PSI

DESIGN ANALYSIS  
Maximum Station Flow: 149.6 GPM  
Flow Available at POC: 170.11 GPM  
Residual Flow Available: 20.51 GPM

Design Pressure: 40 PSI  
Friction Loss: 2.83 PSI  
Fittings Loss: 0.28 PSI  
Elevation Loss: 0 PSI  
Loss through Valve: 7.97 PSI  
Pressure Req. at Critical Station: 51.1 PSI  
Loss for Fittings: 1.07 PSI  
Loss for Main Line: 10.7 PSI  
Loss for POC to Valve Elevation: 0 PSI  
Loss for Backflow: 13.1 PSI  
Critical Station Pressure at POC: 75.9 PSI  
Pressure Available: 95 PSI  
Residual Pressure Available: 19.1 PSI

#### BID ALTERNATE NO. 3 NOTES:

- ALL OUTFIELD IRRIGATION HEADS, LATERAL PIPING, AND VALVES ARE TO BE PRICED AS BID ALTERNATE NO. 3.
- IRRIGATION BOOSTER PUMP, IRRIGATION CONTROLLER AND CONTROLLER ACCESSORIES TO BE PRICED AS BID ALTERNATE NO. 3.

#### UTILITY NOTE:

THE CONTRACTOR SHALL BE RESPONSIBLE FOR DETERMINING THE EXACT LOCATION, DEPTH AND SIZE OF ALL UNDERGROUND UTILITIES AND STRUCTURES AND SHALL BE LIABLE FOR ANY DAMAGE CAUSED BY FAILURE TO COMPLY WITH THESE INSTRUCTIONS.

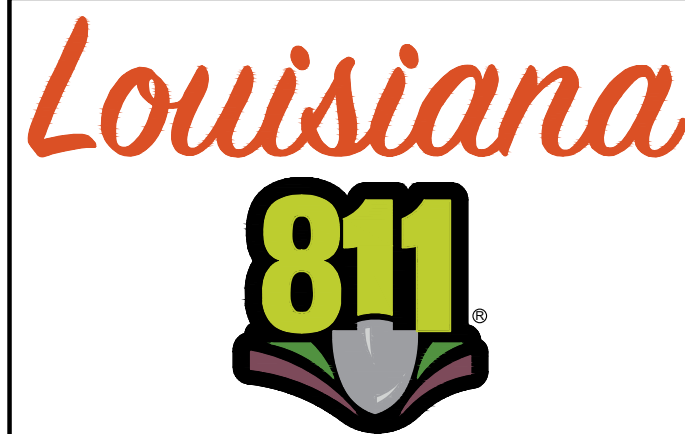

#### VALVE SCHEDULE

NUMBER	MODEL	SIZE	TYPE	GPM	HEADS	PIPE	WIRE	DESIGN PSI	FRICTION LOSS	VALVE LOSS	PSI	PSI @ POC	PRECIP
Unknown	Toro 252-26 Globe	2"	Turf Rotor	112.2	6	277.1	40	2.42	4.72	47.1	72.5	1.39 in/h	
Unknown	Toro 252-26 Globe	2"	Turf Rotor	112.2	6	326.2	40	2.4	4.72	47.1	70.1	0.81 in/h	
Unknown	Toro 252-26 Globe	2"	Turf Rotor	93.5	5	224.6	40	1.52	3.18	44.7	64.4	1.97 in/h	
Unknown	Toro 252-26 Globe	2"	Turf Rotor	112.2	6	382.0	40	3.28	4.72	48.0	70.7	1.76 in/h	
Unknown	Toro 252-26 Globe	2"	Turf Rotor	93.5	5	217.0	40	1.56	3.18	44.7	65.8	1.73 in/h	
Unknown	Toro 252-26 Globe	2"	Turf Rotor	112.2	6	377.0	40	3.27	4.72	48.0	72.1	1.77 in/h	
Unknown	Toro 252-26 Globe	2"	Turf Rotor	112.2	6	361.0	40	2.57	4.72	47.3	71.7	0.79 in/h	
Unknown	Toro 252-26 Globe	2"	Turf Rotor	93.5	5	228.2	40	1.63	3.18	44.8	65.5	1.97 in/h	
Unknown	Toro 252-26 Globe	2"	Turf Rotor	149.6	8	431.6	40	3.11	7.97	51.1	75.9	1.56 in/h	
Unknown	Toro 252-26 Globe	2"	Turf Rotor	112.2	6	277.7	40	1.76	4.72	46.5	66.4	1.85 in/h	
Unknown	Toro 252-26 Globe	2"	Turf Rotor	112.2	6	336.6	40	3.1	4.72	47.8	65.4	1.59 in/h	
Unknown	Toro 252-26 Globe	2"	Turf Rotor	112.2	6	292.0	40	1.84	4.72	46.6	64	1.36 in/h	

Client: PARISH OF ASCENSION GOVERNMENT  
615 E WORTHY ST. GONZALES, LA  
Project: BUTCH GORE PARK RENOVATIONS  
14550 HARRY SAVORY RD. ST. AMANT, LA

#### IRRIGATION DETAILS

LOCATED IN: SECTION 12, TOWNSHIP 14 NORTH, RANGE 3 EAST, SOUTHEASTERN PART OF MISSISSIPPI RIVER, ASCENSION PARISH, LOUISIANA

Description:

DWG Path: P:\2023 Projects\23-055 - Butch Gore Park Improvements\2 - Landscape Architecture\Drawings\Construction Documents\23-055-IR.dwg



QUALITY  
ENGINEERING & SURVEYING  
18320 Hwy 42, Port Vincent, LA 70775  
225.696.1600 www.qesla.com info@qesla.com

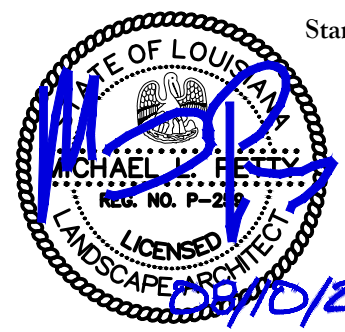

Drawn By: TT

Date: AUGUST 10, 2023

Project No.: 23-055

Sheets:

L9.2



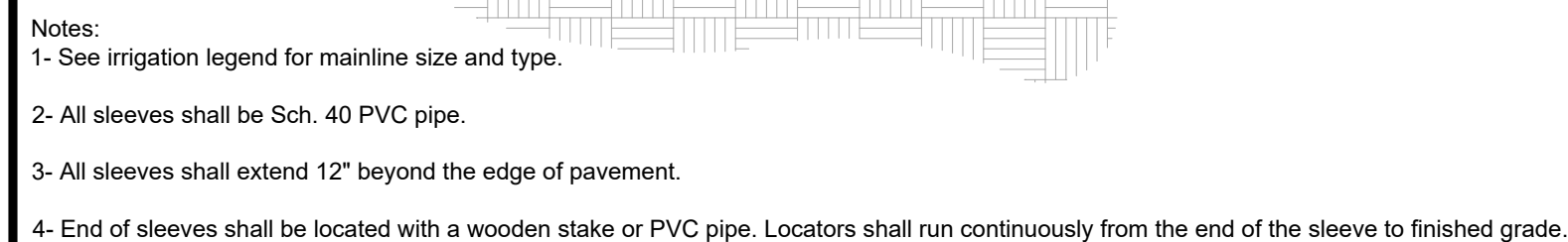

1 1/2" = 1'-0"

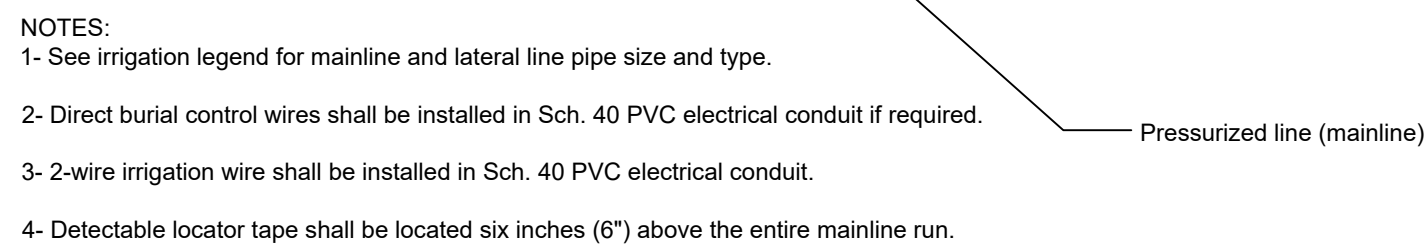

(2)  $1\frac{1}{2}'' = 1'-0''$

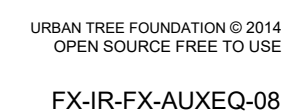

1 1/2" = 1'-0"

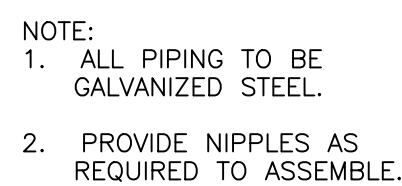

4  $1'' = 1'-0''$

FX-IR-FX-AUXEQ-09

1. EXCEPT AS OTHERWISE PROVIDED, THE CONTRACTOR SHALL PROCURE ALL PERMITS AND LICENSES, PAY ALL CHARGES & FEES AND GIVE ALL NOTICES NECESSARY & INCIDENTAL TO THE DUE LAWFUL PROSECUTION OF THE WORK.
2. CONTRACTOR SHALL NOTIFY PERTINENT UTILITY COMPANIES 48 HOURS PRIOR TO CONSTRUCTION FOR CURRENT UTILITY LOCATIONS. EXTREME CARE SHALL BE EXERCISED IN EXCAVATING AND WORKING NEAR EXISTING UTILITIES. CONTRACTOR SHALL VERIFY THE LOCATION & CONDITION OF ALL UTILITIES & BE RESPONSIBLE FOR DAMAGE TO ANY UTILITIES.
3. THE CONTRACTOR SHALL AT ALL TIMES PROTECT HIS WORK FROM DAMAGE & THEFT & REPLACE ALL DAMAGED OR STOLEN PARTS UNTIL THE WORK IS ACCEPTED IN WRITING BY OWNER.
4. THE CONTRACTOR SHALL NOT WILLFULLY INSTALL THE SPRINKLER SYSTEM AS SHOWN ON THE DRAWINGS WHEN IT IS OBVIOUS IN THE FIELD THAT OBSTRUCTIONS, GRADE DIFFERENCES OR DIFFERENCES IN THE AREAS DIMENSIONS EXIST THAT MIGHT NOT HAVE BEEN CONSIDERED IN THE ENGINEERING. SUCH OBSTRUCTIONS OR DIFFERENCES SHALL BE BROUGHT TO THE ATTENTION OF THE OWNER. IN THE EVENT THIS NOTIFICATION IS NOT PERFORMED, THE IRRIGATION CONTRACTOR SHALL ASSUME FULL RESPONSIBILITY.
5. CONTRACTOR SHALL CLEARLY MARK ALL EXPOSED EXCAVATIONS, MATERIALS AND EQUIPMENT. COVER ALL BARRICADE TRENCHES WHEN CONTRACTOR IS NOT ON SITE.
6. CONTRACTOR SHALL INSTALL 1 1/2" WATER METER FOR THE IRRIGATION SYSTEM AS PART OF THIS CONTRACT.
7. CONTRACTOR SHALL COORDINATE WITH THE OWNER'S REPRESENTATIVE FOR CONTROLLER LOCATION. CONTROLLER SHALL BE CONNECTED TO AVAILABLE. POWER AS PART OF THIS CONTRACT.
8. CONTRACTOR TO PROVIDE COMPLETE AS-BUILT DOCUMENTS .
9. CONTRACTOR TO PROVIDE IRRIGATION CUT SHEETS ON ALL IRRIGATION COMPONENTS INCLUDING : WIRE, VALVES, CONTROLLER, PVB, PVC PIPE, FITTINGS, VALVE BOXES, WIRE CONNECTORS, ETC...TO LANDSCAPE ARCHITECT FOR APPROVAL PRIOR TO INSTALLATION.

1. ALL OUTFIELD IRRIGATION HEADS, LATERAL PIPING, AND VALVES ARE TO BE PRICED AS BID ALTERNATE NO. 3.
2. IRRIGATION BOOSTER PUMP, IRRIGATION CONTROLLER AND CONTROLLER ACCESSORIES TO BE PRICED AS BID ALTERNATE NO. 3.

THE CONTRACTOR SHALL BE RESPONSIBLE FOR DETERMINING THE EXACT LOCATION, DEPTH AND SIZE OF ALL UNDERGROUND UTILITIES AND STRUCTURES AND SHALL BE LIABLE FOR ANY DAMAGE CAUSED BY FAILURE TO COMPLY WITH THESE INSTRUCTIONS.

*Louisiana*

**811**

BY LAW, ANYONE PLANNING MECHANIZED DIGGING OR EXCAVATION WORK IN LOUISIANA MUST NOTIFY LOUISIANA ONE CALL BY CALLING 811 OR 1-800-272-3020 OR BY GOING TO THEIR WEBSITE AT [WWW.LOUISIANA811.COM](http://WWW.LOUISIANA811.COM) AT LEAST TWO FULL BUSINESS DAYS PRIOR TO THE PROJECTS START DATE.

Title:	IRRIGATION DETAILS		Client:	PARISH OF ASCENSION GOVERNMENT 615 E WORTHY ST. 615 E WORTHY ST. CONZALES, LA	
	Description:			Project: BUTCH GORE PARK RENOVATIONS 44550 HARRY SAVOY RD. ST. AMANT, LA	
DWG Path:		P:\4-2023 Projects\23-1455 - Butch Gore Park Improvements\2 - Landscape Architecture\Drawings\Construction Documents\23-105-02.dwg			



**QUALITY**  
ENGINEERING & SURVEYING  
18320 Hwy 42, Port Vincent, LA 70726  
225.698.1600 | [www.qesia.com](http://www.qesia.com) | [info@qesia.com](mailto:info@qesia.com)



Drawn By: TT

Date: AUGUST 10, 2023

Project No.: 23-055

Sheet:

**L9.3**